The Weather
Today—Light drizzle in the morning; warmer and thundershowers in the afternoon. Yesterday—High, 79; low, 68.

The Washington Post

Single Copy Price 5¢

NO. 24,836 | Entered as Second Class Matter, Postoffice, Washington, D. C. | Copyright, 1944, By The Washington Post. | WASHINGTON: THURSDAY, JUNE 15, 1944 | CITY ZONE CARRIER DELIVERY Daily and Sunday.....$1.10 per Month Daily Only, .65 per Mo.—Sun. Only, .45 per Mo. | SINGLE COPY PRICE Daily, 5c Sunday, 10

UNIVERSITY OF CALIFORNIA JUN 21 1944 LIBRARY

3 French Towns Retaken by Germans; Kurile, Marianas Islands Bombarded

House Passes OPA Bill; Kills Cotton, Oil Provisos

Measure Voted With GOP Support; Goes to Conference With Restrictions

By Robert C. Albright

House Administration forces with Republican support yesterday passed a one-year extension of the stabilization law stripped of key cotton and oil price-lifting amendments that would have meant certain veto.

But the Administration victory was not complete. Remaining in the bill as it was passed and sped to conference was many an OPA restriction sealed there in a House week of price revolt. Ranking committeemen predicted most of these will come out of the bill in conference.

Before passing the bill, the House in a tenth inning turnabout reversed its recent approval of the Disney amendment lifting the price of crude oil a minimum of 35 cents a barrel. The oil amendment knockout came on a 204 to 178 roll call vote.

Bankhead Amendment Killed

Earlier, by vote of 191 to 87, the House turned thumbs down on the so-called Bankhead-Brown amendment. This amendment, already approved by the Senate, would have tied textile price ceilings to parity prices for raw cotton, and guaranteed millers manufacturing costs plus a reasonable profit.

What the House approved in its place was an amendment actually penalizing processors of cotton or any other farm commodity if they fail to pay parity prices to farmers.

This last minute proposal, advanced by Representative Stephen Pace (D., a.), required miller and other processors to pay parity for the raw farm product, or accept a 10 per cent cut in OPA price ceilings on their manufactured commodity. Pace said it would apply not only to cotton, but any farm goods selling below parity, such as wheat, rye, peanuts and eggs. He argued that OPA ceilings are already predicated on parity payments to farmers.

Dirksen Amendment Kept

No Administration attempt was made to remove this from the bill, but Democratic leaders made one other bill's end fight and lost. A roll call was ordered on the Dirksen amendment, opening OPA orders to review by the Federal courts, a change they contend will play hob with price control. On this recount, the House refused to back down. The Dirksen amendment was retained in the bill, 206 to 181.

Two Parachuting U.S. Airmen Found Haven in Vatican

Vatican City, June 14 (AP).—Nineteen Allied soldiers and prisoners of war obtained refuge in Vatican City from the start of the war to the Allied capture of Rome, Archbishop Gustavo Testa, who has headed Vatican activities for prisoners, said today.

Two were Americans from a bomber shot down over Viterbo three months ago. Descending by parachute, they made their way to Rome and climbed the Vatican's walls at night. They were released when the Fifth Army arrived.

Among others who got into the Vatican was Lieut. Paul Freyberg, son of the commander of New Zealand troops in Italy.

Destroyers Sink Three Nazi Vessels Off French Coast

Supreme Headquarters, Allied Expeditionary Force (Thursday), June 15 (AP).—Two Allied destroyers intercepted seven German mine sweepers off the coast of France early yesterday and sank three of them and seriously damaged the other four, supreme headquarters announced today.

The communique said the Polish destroyer Piorun and the British destroyer Ashanti intercepted the enemy vessels west of Minquiers Rock and "of the seven, three were observed to sink, and one was seen to receive such damage that its survival is considered unlikely. Of the remaining three, two were left stopped and burning fiercely."

In another engagement yesterday northeast of Cap de Le Hague, the communique said, light Allied coastal attacked three enemy patrol boats, hitting one with a torpedo and setting the second on fire.

McKellar Riders Lose Again

Amendment Gives Congress Check on TVA Finances

By Mary Spargo

Senate conferees on the Independent Offices bill yesterday abandoned the McKellar amendments stripping the Tennessee Valley Authority of its revolving fund and requiring Senate confirmation of all Federal employes drawing $4500 a year or more.

Representatives of both Houses agreed on a compromise amendment requiring TVA to give a thorough report of its receipts and expenditures every four months to both House and Senate Appropriations Committees.

Senator Kenneth McKellar, author of both the Senate amendments, joined in support of the substitute, conferees said.

Proponents of McKellar's amendment requiring TVA to turn its receipts into the Treasury and receive its appropriations direct from Congress believe the compromise amendment may lead to such action after Congress has studied the financial reports.

Opponents of the proposal to deprive TVA of its revolving fund disagreed with that opinion but saw no objection to requiring a full report to both houses of Congress.

The Senate had added both TVA riders after the House passed the bill. House opposition to both McKellar proposals led to insistence on the part of its conferees that they be withdrawn.

Last year the House refused to support a Senate proposal similar to the $4500 job confirmation plan, which was freely called a "patronage grab."

McKellar has bitterly critized Chairman David E. Lilienthal of TVA's board of directors.

Colonel Drunk When Japs Hit, Report Says

German-Born Contractor Criticized for Delay In Pearl Harbor Defense

By the Associated Press

The colonel in charge and the German-born contractor on defenses at Pearl Harbor were criticized yesterday by the House Military Committee for delays which, a report said, left the installations incomplete and the way open for the Japanese.

While the work fell behind, the committee said, Col. Theodore Wyman, jr., of the Army Engineers, accepted lavish entertainment from the contractor, Hans Wilhelm Rohl, in parties that involved liquor "by the case" and "cheap, commercial party girls."

It said the colonel was at Rohl's home in Hawaii when the Japanese struck Pearl Harbor, and that he rushed to his office "in civilian clothes and in a drunken condition."

"How did it so happen," the committee asked, "that after nearly thirty years without taking the steps necessary to becoming a citizen, although meantime enjoying the fruits of Government contracts, he (Rohl) suddenly began using every possible effort to become naturalized in order that he might be permitted to go to Hawaii just a little less than three months before the attack on Pearl Harbor?"

Rohl was naturalized in September and the Japanese hit Pearl Harbor in December.

Rohl Issues Statement

Referring to the award to Rohl's company of some 125 million dollars in contracts which included work in Hawaii and construction of a Far Eastern air route by way of Christmas Island, Canton, Nandi, New Caledonia and Australia, the committee commented:

"It is exceedingly difficult . . . to comprehend how, at so crucial a time and when the necessity for the utmost secrecy and highest efficiency was paramount. . . . a man known to be a German alien was selected and actually put in charge of the planning, specifica-

See ROHL, Page 2, Column 6.

Baruch Spurs WPB, Congress On Conversion

Financier Tells Of Need for Action In Letter to Byrnes

By Ben W. Gilbert

Bernard M. Baruch was revealed yesterday as the sparkplug behind current activity on the reconversion front as a month-old letter to War Mobilizer James F. Byrnes in which he chided the WPB and Congress for inaction was released.

The letter, signed by Baruch, 73-year-old financier, and his associate, John Hancock, acting head of the Contract Termination Board, reviewed progress that had been made in carrying out the recommendations in their February 15 report on War and Postwar Adjustment Policies.

"We think we should inform you that while much has been done in carrying out the program recommended by us and approved by you, on some matters of importance, administrative or legislative action still is lacking," the Baruch letter said.

"Let Us Hurry"

"For the good of all of us, but mostly for the sake of our soldiers and sailors, let us hurry, hurry, hurry, not only in winning the war, but in being ready for the peace. Delays jeopardize both these objectives.

"The Nation still is months away from being prepared to meet the great adjustments that will come on that unknown X-Day when one of our enemies is defeated. Further delays and inactions can only make our readiness ever more distant and will turn the adventure in prosperity that lies within our grasp into an adventure in adversity.

"The concern expressed in this letter should not be taken as reflecting any speculation as to an early end of the war. The collapse of the Axis in Europe, according to present outlook, should permit the demobilization of a substantial part of our armed forces and a good part of war industry. If this transition is to be handled without

See BARUCH, Page 2, Column 3.

Below Quota Needs!

$6,900,000 War Bonds Bought In District in First Two Days

Individuals in the District purchased $6,900,000 worth of war bonds on Monday and Tuesday as the Fifth War Loan campaign got underway, but a 10 per cent increase in sales is necessary if the 107 million-dollar Washington quota is to be topped by the end of two weeks, it was announced yesterday by the District war finance committee.

Of the two-day total, $5,300,000 were invested in Series E bonds, representing an increase over the amount sold in the same time for the Fourth War Loan. The increase is not enough to match the higher quota assigned to the District in the present drive however, Chairman John A. Reilly of the war finance committee, warned.

Meanwhile national bond sales to individuals during the first two days of the drive totaled 484 million dollars, approximately eight per cent of the six billion dollar quota, it was announced yesterday by the Treasury Department.

Employes of the Federal Reserve Board reached 110 per cent of their $54,000 quota on the first day of the drive, it was reported yesterday. The 442 workers purchased $15,500 worth of bonds in excess of payroll deduction commitments.

Largest sale reported yesterday was made by Frederick P. H. Siddons, vice president of the American Security & Trust Co., who received an Eastern Airlines check for $350,000 worth of war bonds from C. A. Tehan, the airline's district manager.

Columnist Marquis Childs will address a Kiawanis Club bond meeting at 12:30 p. m. today in the Mayflower Hotel, and Austin F. Canfield, attorney, will speak at a furniture group rally at Mayer & Co., 419 7th st. nw., at 11:30 a. m.

Other speakers scheduled to appear at bond rallies today include: Basil Fowler of The Washington

See BOND, Page 2, Column 6.

Vast Stores Of Nazi Food Taken in Italy

Orbetello Falls; Yanks Seize Road Junction, Engage Strong Forces

Rome, June 14 (AP).—American forces driving up the Tyrrhenean coast of Italy have captured Orbetello, center of German resistance to the Fifth Army's offensive, and gained control of the enemy's immense food supply dumps on the nearby Orbetello Peninsula (Mount Argentario), field dispatches disclosed tonight.

A story filed from Orbetello said the whole mountainous peninsula with tremendous hidden stores of food had come under Allied control. Allied headquarters said the junction of coastal Highway 1 and lateral Highway 74, 4½ miles north of Orbetello along the coast, also had been captured.

The Americans were pressing forward and engaging a strong force of Nazis in the hills north of the road junction, the dispatch said.

The food discovered in bunkers included nearly 300 tons of flour, hundreds of cases of ham, rations and biscuits.

Two Towns Captured

Bagno Regio, 6 miles south of Orvieto, was captured by the Fifth Army and Narni, an important road junction southwest of Terni, was taken by the Eighth Army.

Considerable German rearguard resistance was developing at Terni, but British forces were making a determined effort to break into the strategic communications center on Highway 3. However, Terni's fall was believed imminent.

Orvieto, another important road junction northeast of Lake Bolsena, also was believed near capture.

Inland from Orbetello. Allied forces steadily slugged their way up both the eastern and western shores of Lake Bolsena, advancing 4 miles beyond Valentino and capturing the town of Latera on the western side and closing in on Bolsena at the lake's northeastern tip. The Nazis had rallied and made a strong stand in Bolsena since Sunday.

60 Miles From Rome

Eighth Army columns driving northward from Rome up both banks of the Tiber River closed on Narni, 43 miles above the capital, and sent armored spearheads north of Magliano. Headquarters said some Eighth Army units had reached points 60 miles from Rome, but did not specify where.

It was estimated by Brig. Gen. Gordon P. Saville, chief of the Twelfth Tactical Air Command, that 70 per cent of all German transport seen north of Rome in the past 10 days either had been destroyed or damaged. He said a partial count on main roads showed that more than 3000 enemy vehicles were destroyed in the first 30 days of the Allied offensive.

28 Jap Planes Downed on Biak And Over Palau

Allied Headquarters, New Guinea (Thursday) June 15 (AP).—Twenty-eight Japanese airplanes were shot down over Biak Island off Dutch New Guinea and over Palau in the Carolines, southwest pacific headquarters announced today.

The enemy attack upon Biak, where newly captured Mokmer has been put into operation for American warplanes, indicated again Japanese interest in preventing use of that base for attack upon the Philippines, 830 miles to the west.

Radio Performer Holds 7-Vote Lead Over Sen. Clark

Boise, Idaho, June 14 (AP).—Glen H. Taylor of Pocatello, former cowboy radio entertainer, regained the lead in Idaho's red hot Democratic Senatorial nomination race tonight with 9977 votes in 705 of 845 precincts compared with 9970 for Senator D. Worth Clark. James H. Hawley of Boice was third with 9048.

Clark often has voted against the Administration on important legislation.

Gov. C. A. Bottolfsen won the Republican Senatorial nomination by a margin of nearly 2 to 1 over Ben Johnson of Preston, a political newcomer.

Fleet Stabs To 600 Miles Of Jap Coast

Powerful Force Follows Up Heavy Carrier Attacks On Pacific Bases

Pearl Harbor, June 14 (INS).—Shattering bombardment of Jap strongholds in the Marianas Islands, 1500 miles south of Tokyo, and the Kuriles, 1000 miles northeast of the Jap capital, by powerful United States naval forces was announced today.

Saipan and Tinian Islands in the Marianas were blasted Tuesday by a Pacific fleet task force which included battleships, cruisers and destroyers. The bombardment came after three days of devastating plane bombings and gave rise to speculation that the smash was a prelude to invasion.

A second task force turned a withering fire on Matsuwa Island in the Kuriles, less than 600 miles from the Japanese mainland while planes bombed Shimushu and Paramushiru Islands to the north. The blows possibly were of a diversionary nature in support of the Marianas bombardment.

Closest Penetration

The penetration of the waters off Matsuwa was believed the deepest made into the Jap inner defense arc by American surface ships.

The communique said large fires were started in Tanapag harbor and in the towns of Garapan and Chara-Kanoa.

No American warships were damaged.

The bold assault on the Marianas was launched last Saturday by swarms of carrier-based planes which sunk 13 Jap ships, damaged 16 and destroyed 141 enemy warplanes in three days.

Long-Sustained Assault

Carried into the fourth day by the hail of shells from the warships, the attack was the longest sustained assault in the central Pacific by American forces since the invasion of the Marshall Islands and, combined with the blow at the Kuriles, demonstrated the tremendous United States naval power now available.

Guam, former American possession captured by the Japs early in the war, Saipan, Tinian and Rota Islands were targets of the first attacks.

Today's communique revealed that still a fifth base in the Marianas—Pagan Island—also was blasted June 12.

The communique also announced that 60 Jap survivors of a ship bombed northwest of Saipan June 11 had been made prisoners.

Pearl Harbor Blast Kills 27; 100 Missing

The Navy announced last night that 27 men were killed, 100 are missing and 380 were wounded in an explosion that destroyed several small landing craft in Pearl Harbor, May 21.

At the same time it reported that a magazine at the ammunition depot on Oahu Island exploded last Sunday, killing three men. Seven others are missing as a result of this accident.

The explosion among landing craft in Pearl Harbor was reported previously by Admiral Chester W. Nimitz, Pacific fleet commander in chief, who said that it occurred while ammunition was being unloaded from one of the small craft.

The casualties caused by the explosion and subsequent fire were: Dead—Army 8, Navy 9, Marine Corps 10; missing—Army 53, Navy 21, Coast Guard 26; injured—Army 56, Navy 143, Coast Guard 3, Marine Corps 159, and civilians 19.

In the explosion last Sunday, the Pacific Fleet headquarters said, several torpedo warheads being transferred from a truck to a platform were detonated. Damage was caused in the general magazine area and minor damage was done to power lines and railroad tracks. Names of the three men killed and the seven missing are being withheld pending notification of next of kin.

Mary Nimitz Naval Sponsor

Selection of Mary Nimitz of Los Angeles Calif., daughter of Admiral Chester W. Nimitz, Pacific Fleet commander-in-chief as sponser of the new destroyer Buck was announced yesterday by the Navy. The Buck is being built by the Bethlehem Steel Co., San Francisco.

Glider Operations

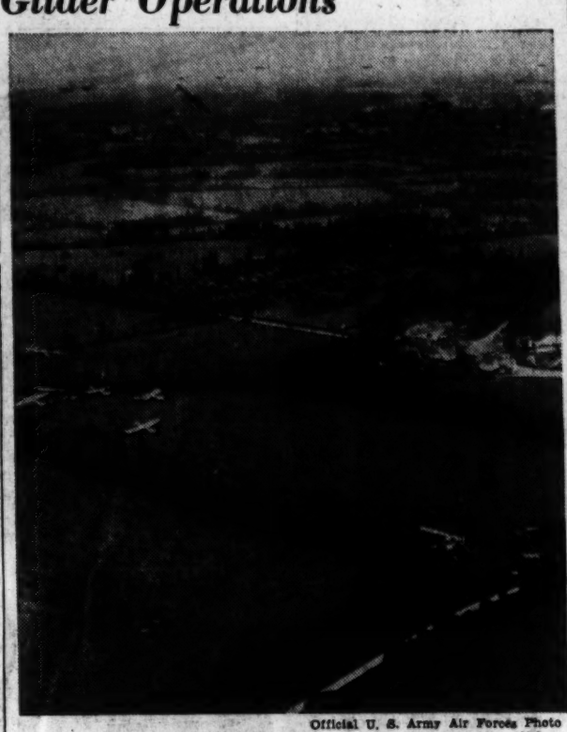

Official U. S. Army Air Forces Photo

PART OF LIBERATION—Cross section of the massive glider landing operations at a French objective of the U. S. Army Ninth Air Force. Gliders and tow planes can be seen circling, and (at left) gliders which have already landed are seen close together. Note smashed gliders there and one at lower right. Scene is the Cherbourg Peninsula

General Visits Front

Report Here Charges De Gaulle Barred Officers From Allies

'Incredible,' Says Aide; Causing of Friction Denied

London, June 14 (AP).—Gen. Charles de Gaulle landed on the Normandy beachhead behind the lines of the Allied armies of liberation today and a De Gaullist spokesman insisted the French were not to blame for a shortage of liaison officers in the liberated beachhead area.

It was understood in London that De Gaulle crossed the Channel on the French destroyer La Combattante.

A Washington report that the French leader had suddenly canceled orders for several hundred French officers to land with the first waves in the invasion was described by his press attache as "most incredible" because, he said, no agreement had been reached.

"It Is Not Our Fault"

"As to reports that cooperation between the French population and the Allied armies had been impaired—that is quite possible, but it is not our fault," he said.

De Gaulle was accompanied by French army and navy staff officers, it was learned, and they were welcomed by British officers of Gen. Sir Bernard L. Montgomery's headquarters.

From the beachhead, the general toured liberated towns and villages.

A De Gaulle authority said the trip was made with the approval of

See CHARLES, Page 2, Column 2.

Leader Described As Refusing Help To Landing Forces

By John M. Hightower

Associated Press Staff Writer

Gen. Charles de Gaulle is flatly refusing cooperation asked by Gen. Dwight D. Eisenhower, high authorities said yesterday, and just before the liberation of Normandy began canceled orders for several hundred French officers to accompany Allied troops.

In fact, British-American relations with De Gaulle have gone downhill steadily, in the opinion of military and diplomatic experts here, since the French leader arrived in London 10 days ago to seek a more prominent place in Allied councils.

Highly placed officials say that prospects for a successful conference here between the chief of the French National Committee and President Roosevelt late this month or in July are getting dimmer by the hour.

French Officers Barred

The cooperation Eisenhower asked and De Gaulle refused is concerned with problems of relations between British and American armies and the people of France.

But the key piece in the French leader's conduct to date, it is said, was his decision in the final critical hours before the assault to let no more than 20 specially trained French officers take part.

Between 300 and 500 officers had been trained to act as liaison be-

See De GAULLE, Page 2, Col. 1.

'Mere Preview' to Nazis

Reds Sweep Toward Viipuri, Topple 8 Finn Strongpoints

London, June 14 (AP).—Russian armor swarming with infantry was reported racing through an ever-widening gap in the Finns' second defense line across the Karelian Isthmus today and was believed to have swept within about 25 miles of Viipuri, Finland's second largest city.

At least eight more strongpoints were captured by the Red Army in continued advances along the Isthmus, the Soviet command announced in its communique, while the Red Air Force in another spurt of heavy bombings attacked German airdromes at Brest-Litovsk, Bialystok, Pinsk, Minsk, Bobruisk and Orsha, behind the Nazi lines on the Eastern Front, destroying "many German planes" and setting fuel and ammunition dumps afire.

Moscow reported that Russian forces plunging through the Viipuri highway sector were knocking out an intricate network of steel and granite gun emplacements and many antitank traps. This tricky defense area is served by a recently built railway running south from the old Mannerheim Line.

Soviet authorities said that in some areas their tanks were moving with great difficulty, the terrain being a virtual morass.

The Finnish communique said that "fierce enemy attacks" continued in the western and central parts of the Karelian Isthmus, and that all had been repulsed.

The Germans virtually ignored the new Soviet assault on their ally, apparently regarding it as a mere preview of the main show about to open on the Eastern Front. A Nazi commentator said tonight that "both the German and Soviet commands are stepping up the rhythm of their preparations for the great clash that is imminent." He said the Russians had piled up great stocks of war materials along the lower Dnestr and that Soviet troops were flowing toward the front southwest of Gomel.

Yanks Lose Montebourg To Ferocious Counterblow

Troan, Caumont Also Fall to Foe; Carentan Held By U. S. Division

BULLETIN

Allied Supreme Headquarters, London (Thursday), June 15 (U.P.). Late last night Allied headquarters relinquished claims to three towns, which earlier had been reported captured: Mounteburg, 14 miles south of Cherbourg; Troarn, six miles east of Caen, and Caumont, 13 miles south of Bayeux.

Supreme Headquarters, Allied Expeditionary Force (Thursday), June 15 (INS).—The important strongpoint of Tilly-sur-Seulles has been recaptured by counter-attacking German troops on the French invasion front, it was admitted early today at Supreme Allied Headquarters.

Supreme Headquarters, Allied Expeditionary Force (Thursday), June 15 (AP).—Ferocious battles roared at both ends of the Allied lines in Normandy today, with the Germans pressing constant heavy counterattacks, against which the British-Canadian forces stood firm in the Tilly-Caen area but which cost the Americans their hold on Montebourg on the Cherbourg Peninsula.

In the center of the zigzag 100-mile beachhead, the Americans repulsed a German attack on Carentan, and the Allies generally advanced southward, it was announced.

The Germans have thrown at least two fresh armored divisions—making a total of four—into five successive counterattacks in the 20-mile stretch from Troarn on the east through Caen and Tilly-sur-Seulles in what headquarters described in its midnight communique as "a furious attempt to stem our advance."

Allies "Holding Firm"

The Allies there, however, are "holding firm and vigorously searching out weak points" in the enemy attacks, headquarters stated.

Tilly-sur-Seulles was believed to be in German hands, but fighting there was fluctuating, and the British apparently retained command of high ground around the town.

Troarn had changed hands several times and was reported largely held by the Germans. An Allied spokesman said street fighting was continuing there.

Farther west, the Germans attacked viciously at Carentan, key rail, highway and canal floodgate hub at the base of the Cherbourg peninsula, but were met head-on and fought to a stand-still by the Americans.

The Americans brought up tanks to fire point-blank on German paratroopers at Carentan, and then pushed forward themselves in hand-to-hand fighting, and gained control of high ground south of the town, Associated Press Correspondent Don Whitehead reported in a dispatch sent from the Carentan front late Wednesday night.

Foe Tries to Split Yanks

He said the Germans attacked along the Vire River in an attempt to split the American bridgehead and isolate the Cherbourg peninsula from the Allied forces farther east. It was the first enemy attack in force in that area.

The over-all balance on the battlefront was still tipped in the Allied favor, with the mightiest daylight aerial onslaught in history—10,000 or more sorties—directed against the whole German western reinforcement system. Large forces of medium and light bombers blasted the battle area yesterday

See WAR, Page 2, Column 4.

Today's Index

	Pages		Pages
Amusements	5	Gentler Sex	10
Crossword	4	Hope Miller	10
Death Notices	12	Radio	11
Editorials	6	Shirley Povich	8
Federal Diary	7	Suburban	3, 4
Financial	13		

New Channel Blows Predicted by Nazis

War Sidelights

Lorelei Lured U. S. Troops, Shot Them

London, June 14 (U.P.).—A German Lorelei who lured American soldiers with smiles and then shot them as they approached, has been captured and brought to England, Allied Expeditionary Force headquarters announced today.

The woman sniper, captured at St. Mere Eglise, said she was 29 years old and of Polish nationality, and that she had been "cooking" for the Germans. Other civilian prisoners in the group shunned her.

A special guard, consisting of an American corporal, who stood watch over her with an automatic rifle, was told to be "very wary of this prisoner."

Art Treasures Saved

Rome, June 14 (U.P.).—The art treasures of the Monte Cassino Abbey, which it had been feared were destroyed when the Allies bombarded the ancient monastery to oust barricaded Nazi troops, were today revealed to be safely stored in Vatican City.

At a press conference today Vatican authorities disclosed that prior to the bombardment, the Germans packed up all movable art objects and brought them to Rome in trucks. They were eventually delivered to the Vatican for safekeeping and now are in the Castello San Angelo, the Holy City's ancient fortress, it was said.

Pope Blesses Churchill

Rome, June 14 (U.P.).—Maj. Randolph Churchill, son of the British Prime Minister, received the Apostolic blessing for himself and his father during his audience with Pope Pius XII yesterday, it was learned today. Until his trip here Churchill, a liaison officer, was attached to Marshal Tito's Partisan headquarters in Yugoslavia.

Nazi Prisoners Tricky

With British Forces in France, June 12 (Delayed) (AP).—Notes from a battle diary:

German prisoners on the western front have to be watched almost as carefully as Japanese in the Pacific.

Three British soldiers and a photographer were standing in a doorway watching a column of Nazi captives passing through a village late yesterday. Suddenly there was a violent explosion. All four were killed. One of the German prisoners had tossed a hand grenade which he had somehow managed to hide.

Poles Aid Abbey

By the United Press

The Vatican radio announced yesterday that Polish soldiers, who "entered Rome as worthy Christian knights" after driving the Germans from Monte Cassino, had collected 600,000,000 lire to help rebuild the ruined Cassino Abbey.

(At pre-war exchange rates the collection would total about $30,000,000.)

DE GAULLE

From Page 1.

tween the troops and the civilian population. These plans, officials here said, had been worked out in detail w ithrepresentatives of the French National Committee in accordance with long understood arrangements.

De Gaulle arrived in London two days before D-Day and sought recognition for the French Committee as provisional government of metropolitan France. When he found British and American policy against recognition, it is reported he sudenly canceled the orders of the liaison officers.

Reports reaching here said members of the general staff finally prevailed on him, however, to let 20 make the trip.

Disclosure of this incident, described here as impairing Eisenhower's position in dealing with the French population, came at a tense moment in Allied-French relations. Prime Minister Winston Churchill declined in Parliament, London dispatches said, to debate the French question, declaring that "it would do more harm than good now."

At the same time Churchill took a more hopeful view of future relations with the committee than could be found in well-informed quarters here. He said he would not seek to delay the debate, "if it had no hopes of a better solution than I can announce at the present time."

President Roosevelt apparently contemplates no change in this country's policy against recognition of the committee unless the people of France, once given the chance, express their preference for it as their government.

Church Influence Grows in China

Methodist Bishop W. Y. Chen of Chungking said last night that Christianity is steadily growing in influence in China.

"China never bofer had such large Christian forces," he said at the Washington Methodist Union retreat at Foundry Methodist Church, adding that in the Central government most of the important offices are held by Christians.

He viewed the Sino-Japanese war as a struggle "between Christian idealism and Japenese Shintoism," between democracy and imperialism, and between right and might."

Havre Bombarded, Says Foe's Report Of Allied Activity

London, June 14 (AP).—German propagandists tonight forecast "important new events" on the Atlantic Coast within 48 hours, reported limited U. S. gains on the Carentan Front, and said huge Nazi reserves were being rushed up for an imminent major battle at Caumont and Villers-Bocage, south of Bayeux.

Their radios said Allied fleet movements in the Channel and activity in English ports indicated new blows were coming, and a Berlin DNB broadcast reported Le Havre was bombarded by "superheavy" Allied naval guns.

Havre Attack Forecast

Other German broadcasts predicted an Allied drive to take this great port on the Seine Estuary.

Berlin said "it is admitted that the town of Tilly-sur-Seulles is not in German hands." The town, southeast of Bayeux, has changed hands several times.

American gains west of Carentan were described by the Berlin radio as "a surprise blow by the First United States Army, which forded a river and gained ground in a drive west." The Americans were said to have "punched two wedges" into the German lines here after fighting of "unprecedented violence." Berlin said the Americans were receiving reinforcements for a new leap forward.

The Germans declared Field Marshal Gen. Rudolf Karl von Rundstedt had switched strong reserves to engage Gen. Sir Bernard L. Montgomery, commanding Allied ground forces, at Caumont and Villers.

Some Berlin broadcasts interpreted increased Allied pressure around Caen as a bid to open the way for a push east toward Le-Havre.

Foe Claims Stab at Allies

The high command communique said that a German armored force penetrated the beachhead east of the Orne River, and inflicted heavy losses on the Allies.

Reports from Stockholm quoted the Germans as saying the Allies now had landed from 440,000 to 480,000 men in Normandy.

In Berlin, the correspondent of the newspaper Aftonbladet said the people were asking "Where is Rommel?"—the marshal in charge of German ground forces who reportedly has quarreled with Rundstedt—and were jokingly reviving the World War phrase "all quiet on the Western Front."

Reports from the Spanish border said the German command was alarmed by reports that the Allies were landing commandos and rangers, complete with jeeps, light tanks and antitank guns, at air fields prepared by patriots deep within France, and jeeps and tanks had been seen at Plateau Millevaches and Limousin.

CHARLES

From Page 1.

Gen. Dwight D. Eisenhower and that other details would not be made available unti lafter De Gaulle's return to England, expected tomorrow.

It was believed at supreme headquarters that the French leader, under sentence of death passed by the Vichy overnment for his work abroad in the last four years, went to his homeland to offer help in smoothing relations between the Allies and the French people.

De Gaulle came to London the week-end before the Normandy assault from the seat of his Liberation Committee in Algiers for consultation with Allied chiefs. He is expected to go to Washington soon to see President Roosevelt.

Watergate Concert Tonight

Because of rain, the Watergate concert scheduled for last night was postponed until tongiht at 8:30. The same program featuring Mona Paulee, Metropolitan Opera mezzo soprano, and Stanley Chapple, conductor, will be played tonight. Tickets for the cancelled performance will be honored tongiht.

For the War Effort

Post Staff Photo

TO WORK ON FARMS—Twenty boys from nearby Virginia, Maryland and the District leaving United States Employment Service headquarters at 5th and K sts. nw., to work on farms near Richmond, Va.

BARUCH

From Page 1.

unnecessary unemployment, without further inflation and chaotic confusion, the Government must be ready for the swiftiest action, regardless of when the X-Day of Germany's defeat falls."

Armed Services Are Ready

The letter stated that the armed services have been ready to proceed on development of an X-Day plan and on planning of cutbacks, but that no action has been taken by the War Production Board.

Since preparation of the Baruch letter, however, WPB has set up a special reconversion staff to handle cutbacks and the timing of contract termination. A directive from Byrnes to the procurement services provided that no cutbacks could be put into effect without clearance with the WPB. Byrnes, in testimony before a Senate military subcommittee, also revealed that the services will be ready within 30 days to advise manufacturers of the type of cutback they can expect on X-Day.

Unless an X-Day plan is ready, the letter said, "such chaos and confusion could result as to seriously obstruct the final victorious offensives against Japan."

Legislation Still Lacking

With respect to Congress, the letter pointed out that more than 20,000 contracts have been terminated, without any basic legislation on the books. Legislation to permit direct settlements with subcontractors, provision for "T" loans to carry contractors over the interim period while awaiting settlement, financing aids to small business through Federal Reserve Banks and the Smaller War Plants Corp., extension of expiring war powers, development of a postwar housing program and a postwar tax law, were called for in the report, but have not been provided, Baruch pointed out.

The letter praised Brig. Gen. Frank T. Hines, director of retraining and reemployment for proceeding "sympathetically and with progress" with his part of the job, and commented that Will L. Clayton, surplus property administrator was proceeding "aggressively."

Truck Drivers In Central States Vote to Strike

Chicago, June 14 (U.P.).—The Central States Drivers Council announced today that most of 26,000 over-the-road truck drivers in 12 Mid-Western States have voted in favor of a strike in an attempt to enforce a War Labor Board directive granting them a seven-cent-hourly wage increase.

Drexter Lewis, director of the Driver's Council, said a meeting of the council's executive board would be held this week to set a strike date.

"The strike will be called within 30 days," Lewis said.

He said 98 per cent of the 26,000 drivers participating in the strike ballot had voted in favor of the walkout. The council is composed of 250 local AFL teamsters unions in Michigan, Ohio, Indiana, Illinois, Wisconsin, Minnesota, Iowa, Missouri, North Dakota, South Dakota, Nebraska, and Kansas.

20 Boys Depart to Help Harvest War Crops in Virginia

Twenty Washington and nearby Virginia youngsters, most of them about 14, left yesterday to spend their vacations working on Virginia farms in Dinwiddie, Lunenberg and Charlotte Counties, near Richmond, where, at $5 to $12 a week in pay plus room and board, they will help in critically-needed harvesting.

Permission from school principals and parents, based on satisfactory scholastic records, enabled the boys to leave their studies a full week before school closes officially.

Three hundred more boys, from 14½ to 17, will be needed in the next month on Maryland and Virginia farms, according to J. W. Jones of the United States Extension Service. Information may be obtained at 501 K st. nw., or District 7000, extension 378.

The boys who left yesterday, in the care of B. M. Hummel, State emergency farm recruitment officer for Virginia, are:

Bradford Drawbaugh, 1704 Irving st. nw.; Francis Smith, 1139 Abbey pl. ne.; Gene Abernathy, 6603 Potomac dr., Brookmont, Md.; Alfred Ceballos, 2841 13th st. nw.; Richard Ross, 934 New York ave. nw.; Simon Fowler, 4804 Emerson st., Hyattsville, Md.; Ashby and Marvin Ball of Riverdale, Md.; Jack Kliesert, 816 North Wakefield st., Arlington, Va.; Everett Lamers, 2260 Fort Myer, Va.; Paul Caton, 642 K st. ne.

Ted Parsen, Craig Thompson, Morgan Upton, Robert Downey, Lewis Heisler, Norris Rutherford, Danny Dudley, Robert Calhoun and Eddie Crane were among the group from Alexandria and other nearby Virginia counties.

WAR

From Page 1.

and 1500 American Flying Fortresses and Liberators—the greatest single bombing force of the war—hit strategic targets behind the German lines.

The Allies have captured German airfields in France, it was disclosed today, but are not using them yet because they were too badly damaged by Allied bombs. The exact number of fields taken was not disclosed.

Americans Hanging On

Despite the loss of Montebourg, the Americans were declared by headquarters to be holding firmly onto positions on both sides of that Cherboug peninsular town.

In the 20-mile cauldron between Troarn on the east and Tilly-sur-Seulles on the west the Germans poured four armored divisions—twice as many as formerly—against the British-Canadian forward line, but failed to gain appreciably.

In a supreme effort, these four armored divisions launched attack after attack across the smouldering ruins of those that had gone before, but Allied Twenty-first Army Group headquarters declared the Allies still held the initiative on the ninth day of the invasion and pointed out that the enemy had been unable to offer the general massive counterattack which had been expected earlier.

"The enemy is fighting our battle instead of his own," the Army Ground Headquarters announced.

Loss Is Counterbalanced

On the northwest of the bridgehead line, the loss of Montebourg held for the Fourth American Division, was admitted, but the loss was counterbalanced by continuing American gains southwest of Le Ham, 2 miles southwest of Montebourg.

Equally strong German blows failed to break the American Twenty-ninth Division's gains west of Carnetan, road-rail hub at the base of the Cherbourg peninsula, where the German radio acknowledged that the Americans had advanced several miles and taken several villages. With six divisions officially disclosed to be in action, the American Army under LIeut. Gen. Omar N. Bradley was the largest thrown into a single battle since 1918. (The Twenty-Ninth Division is made up basically of men from Washington, D. C., Maryland and Virginia.)

Along the southern bulge of the battlefront, from the Cerisy Forest through the Illy woodlands reaching eastward, the Allies held firm and were credited with some indeterminate gains toward St. Lo, but their advanced patrols gave ground north of Villers-Bocage, 23 miles from the coast.

Allies 20 Miles Inland

The Allies' deepest penetrations were slightly more than 20 miles inland in the hills east of St. Lo. The situation was too fluid to trace an exact line as rival patrols prodded forward and pulled back repeatedly. The Germans said St. Lo was in flames.

The two armored divisions previously there have ben tied down because the British and Canadians have fully engaged the supporting German infantry.

As explained at Gen. Sir Bernard L. Montgomery's headquarters, this meant that much of the German armor had been forced to play the unaccustomed role of digging in and hanging on, rather than punching as planned. This situation, which has operated against the Germans from the start, was declared to have grown worse, due to heavily damaged communications which have delayed the arrival of German infantry reserves to take over the ground-holding job.

Arrival of the two new armored divisions might give the Germans enoug hstriking power to disengage the other two long enough for a counterattack in strength.

German artillery several times has attempted to form for offensive maneuver in the Caen area but front dispatches said each time it had been scattered by British commandos and Canadian and British artillery and infantry.

ROHL

From Page 1.

tions and performance of the contract. . .

"It is not simply a matter of conjecture . . . that had the permanent aircraft warning stations (at Pearl Harbor) been operating on December 7, 1941, the approach of the Japanese planes would have been detected."

In Los Angeles, where he still is in business, Rohl issued a statement through his attorney saying that an official report May 17, 1944, by Lieut. Gen. Richardson, commanding at Pearl Harbor, "completely exonerates me."

War Department Silent

The War Department had nothing to say immediately, but last September 2, Secretary Stimson at a press conference called the association of the colonel and the contractor "inappropriate." He added, however, that the award of the contracts "was not the result of favoritism "and that Wyman's actions with reference to Hawaiian contractors were "the result of honest decisions."

The Secretary said "appropriate action already has been taken" on the basis of an investigation by the Army's Inspector General. He said Wyman was "not found guilty of negligence" but the inquiry had shown "a lack of proper attention to organization and detail," and it was decided to assign Wyman to duties other than large public works.

The committee's censure was applied also to Lieut. Gen. Walter C. Short, commanding general at Pearl Harbor on December 7, 1941, and to other Army personnel who did not complain against the contractor's failure to comply with the contract. The aircraft warning contract, awarded December 20, 1940, called for completion in six months, but had not been finished when the Japanese flew in at the end of the year, the committee said.

Wyman Overseas Now

Chairman May (D., Ky.), who filed the report, told reporters that "the next move is up to the War Department."

Colonel Wyman, according to the report, now is stationed overseas, presumably in Europe.

The committee said this further about Rohl:

He was "in some degre associated with" Werner Plack, who was connected with the German consulate at Los Angeles and who later went to Japan and thence to Germany. He "bragged of close acquaintance with all visiting German diplomats and persons of high rank."

BOND

From Page 1.

Post at Wilbur-Rogers Dress Shop; John C. Rout of the Bureau of Engraving and Printing, at the Young Men's Shop, 11 a. m., and Charles H. Houston, at Terrill Junior High School, 9:40 a. m. The Women's National Democratic Club will entertain 100 persons at a war bond garden party at 5:30 p. m. at the home of Mrs. William Clayton, 2812 Woodley rd. nw.

More than 2500 employes attended a rally at Woodward & Lothrop's department store yesterday to hear Sergt. Lester Miller. Corpl. Herbert W. Brazington, wounded infantryman, now a patient at Walter Reed Hospital, addressed several hundred Greater Woodridge air-raid wardens and messengers in a meeting last night at Taft Junior High School.

Tickets for bond premieres to be presented by Warner Bros.' Earle, Loew's Capitol and RKO-Keith's theaters may be purchased at any bond-issuing theater in Washington, it was announced yesterday. The Capitol's premiere will be held June 21 with a showing of "Two Girls and a Sailor"; Keith will offer "Follow the Boys" on June 28, and the Earle has scheduled "Mr. Skeffington" for July 13.

Wallace Urges Freeing Asiatic Subject Races

New York, June 14 (AP).—Vice President Wallace tonight advocated postwas freedom for Asia's "subject and colonial" peoples and called upon the United States to take "a positive progressive policy toward this area."

Concerning Japan, he said it should be occupied for a time, but not indefinitely, and that it should become eventually an "Asiatic Sweden," specializing in nonwarlike pursuits of high technological skill.

Wallace expressed his views in an article written shortly before he left on his recent trip to China.

He said it was not the mission of the United States "to write declarations of independence for the colonies of other powers," and added.

"Nor is it our mission to underwrite other people's declarations of continued empire."

(Prime Minister Churchill said on November 10, 1942: "I have no become the King's first minister in order to preside over the liquidation of the British Empire."

"While the British and Dutch governments and the French Committee of National Liberation have given evidence that they recognize the need of revising their colonial policies in the direction of a larger measure of self-government, there are also in these countries powerful forces which will fight for the old system of empire," Wallace continued.

He said it was important for America to adopt a progressive policy toward Asia "not only because of our interest in and special relations with the Philippines and any other Pacific islands where we may have naval and air bases, but because in southeast Asia there are conflicting forces in operation which have in them seeds of future wars."

Price of Potatoes And Eggplant Lowered by OPA

Price ceilings are being lowered this wee kon white potatoes, except those from California, and on eggplant, OPA announced yesterday.

The potatoes will sell at 5 pounds for 25 cents nad eggplant will cost 13½ cents a pound.

Fresh fruits remain the same in price as last week, while carrots are up one-half cent a bunch and spinach is 1½ cents more a pound. Bunched carrots weighing a pound or more should sell at 10 cents. Topped carrots should cost 6½ cents a pound; spinach, 14½ cents.

These prices are effective for a week begnining today in the District, Arlington County, Alexandria, Falls Church, Va., and that portion of Maryland within 2 miles of the District buondry line.

Anti-Bridges Move Expected At CIO Session

A sharp attack on Harry Bridges, left wing leader of the CIO Longshoremen's Union and CIO California director, by more conservative CIO leaders is likely to occur at tomorrow's meeting here of the CIO executive board on the basis of advance blasts from conservative spokesmen.

Bridges is under fire for three recent actions:

1. His advocacy of extension of the no-strike pledge to cover postwar labor disputes.

2. Failure to support the CIO Retail Clerk's strike at Montgomery Ward's in Chicago.

3. Advocacy of national service legislation until a CIO executive board meeting asked him to reverse himself.

Rapped Publicly

Bridges has been rapped publicly by the CIO Aluminum Workers which have just decided to merge into the steel workers, by the CIO Industrial Union of Marine and Shipbuilding Workers headed by John Green, and by R. J. Thomas, president of the CIO United Automobile Workers. Samuel Wolchok, president of the Retail Clerks, has made it clear that there is no love lost between hi mand Bridges.

Whether the concrete action of removing Bridges as California director, which the Aluminum Workers recommended in a formal resolution, will be taken is expected to depend on the attitude of CIO President Philip Murray who has striven up to now to keep the two warring factions together.

There was some possibility that a showdown might be postponed because tomorrow's meeting is slated to be a point session with directors of the CIO Political Action Committee headed by Sidney Hillman.

To Draft "Platform"

Saturday, the Political Action Committee will hold a formal session to draft a "1944 platform."

Thomas, in a public statement, termed Bridges' proposal to continue the no-strike policy after the war "a ridiculous, defeatist proposal."

"I hope there will be a few strikes after the war," Thomas said. "That will depend on the readiness of management to bargain sincerely and in good faith. For those who refuse to do so, we must have the strike weapon as a final recourse."

The Shpiyard Worer, publication of Green's union, stated that Bridges was "carrying labor's no-strike pledge too far."

The resolution adopted by the aluminum workers charged that Bridges had supported "every reactionary movement by anti-labor forces in this country."

Plants Million Seedlings

College Station, Tex. (U.P.).—The forest service of Texas A. and M. College reports that nearly a million forest tree seedlings have been planted in 48 Texas counties during the last six months. Three-fourths of all the seedlings planted were slash pine.

It had to be better
to win the preference of millions
for 317 years!
Haig & Haig
The OLDEST name
in Scotch
BLENDED SCOTS WHISKY 86.8 PROOF • SOMERSET IMPORTERS, Ltd., NEW YORK

MEET THE STAR OF THE WEEK
HEAR THE SONG OF THE WEEK
TUNE IN!
THE CHESTERFIELD MUSIC SHOP
JOHNNY MERCER SINGS
5 NEW SHOWS EVERY WEEK...
EACH ONE NEW
EACH ONE DIFFERENT
TUNE IN TONIGHT
AND EVERY MON., TUES., WED., THURS., FRI.
WRC ★ 7:00 P.M. (E. W. T.)
ALL NBC STATIONS COAST TO COAST

Born 1814 . . . not running now
Stephenson's first locomotive
Born 1820 . . .
still going strong
Johnnie Walker is as distinctively mellow and smooth as the day it first appeared on the scene. Ask for this fine scotch whisky!
Popular Johnnie Walker can't be everywhere all the time these days. If occasionally he is "out" when you call . . . call again.
BORN 1820
Still going strong
JOHNNIE WALKER
BLENDED SCOTCH WHISKY
RED LABEL
Both 86.8 Proof
BLACK LABEL
CANADA DRY GINGER ALE, Inc., New York, N.Y.
Sole Importer
BUY UNITED STATES WAR BONDS AND STAMPS

Returning Soldier Is Alexandria Topic

Three Arrested

Alexandria Sues to Open New Street

Plans for extension of North Pitt st., Alexandria, to provide additional access for an expansive apartment project now under construction, has resulted in a suit being filed by City Attorney Joseph M. Pancoast against three occupants of a house which the city engineers' office maintains blocks the right of way.

In Alexandria Civil and Police Court yesterday Judge James Reece Duncan ordered a continuation of the case in which Minnie Green, 34, James Wright, 48, and Helen Wright, 26, Negroes, are charged with unlawfully occupying Pitt st. as a place of abode without having first obtained the consent of the city council.

According to the Code of Virginia, Section 3024, conviction involves a fine for each day of occupancy. Alexandria police arrested the three Negroes Tuesday night.

A spokesman for the city engineer said the house is more than 50 years old, but the street was dedicated in 1815 and it has not been considered necessary until now to extend the thoroughfare. It was pointed out that in 1785 the Virginia Legislature passed a law requiring that persons owning land adjoining the corporate limits of a town must plot their grounds in compliance with the general plan of nearby city streets.

The corporate limits of Alexandria were not extended to include the site of the house at Pitt and Second sts. until 1930, it was said, but the engineer's office maintains individuals cannot hold possession of a street.

House Owner Now Sought ni Still Seizure

Investigators yesterday were attempting to determine the ownership of a house on Telegraph rd. in Fairfax County, one-half-mile from Pohick Episcopal Church, in which a 100-gallon whisky still was found in operation on a raid late Tuesday night by Federal and State authorities.

William E. Howard, 28, and Mae Virginia Shepherd, 22, of Route No. 1, Lorton, were arrested and booked at the Fairfax police station. Both posted $500 cash bond and were immediately released, officers said.

Paul Dove, investigator for the Virginia Alcoholic Beverage Control Board, who made the raid with M. K. Bryant of the ABC, and Lawrence G. Mitchell and Francis J. Sweeney, investigators for the alcohol tax unit of the Bureau of Internal Revenue, reported that in addition to the 100-gallon copper still in the basement of the house, the men discovered: 50 gallons of whisky in jars, 14 50-gallon barrels, four 10-gallon kegs, 150 pounds of sugar, 100 pounds of rye and a 25-gallon pressure tank.

Alexandria Police Probe Boy's Injury

Police Chief Edgar A. Sims of Alexandria said last night that his department is investigating the circumstances surrounding mysterious injuries suffered by an 11-year-old boy, Joseph W. Kane of 515 North Columbus st., yesterday when he was found in the 500 block of N. Columbus st. with a broken leg and head wounds.

Police had been called to investigate an alleged hit-and-run case, but found that the boy had been removed to the Alexandria Hospital in an automobile driven by an unidentified Negro. The boy's mother, Mrs. Carrie G. Davis had accompanied her son in the car. He was later removed to Garfield Hospital in Washington.

The boy denied being struck by an automobile, and police were investigating the possibility that he may have been riding on the back of an ice truck which had just made a U-turn at the Columbus st. intersection with Pendleton st.

House Democrats Lose Majority in Illinois Election

By the Associated Press

For the first time in 13 years, the Democrats lost Tuesday an actual majority of the House membership, with the election of a Republican in the 19th Illinois district.

The new House lineup became 216 Democrats, 212 Republicans and 4 minor party members. Thus, the Democrats have exactly half the membership, their numbers equalling the Republicans and minor party members combined. There are three vacancies.

The Democrats lost their majority with the election yesterday of Rolla C. McMillen, Decatur, Ill., attorney, to fill the 19th District vacancy caused by the death of William H. Wheat, Republican. No Democrat sought the seat.

Marshall and Arnold Guests of King George

London, June 14 (U.P.).—Gen. George C. Marshall, Chief of Staff of the United States Army and Gen. Henry H. Arnold, commander of United States Army Air Forces, visited King George VI today. Admiral King saw the monarch yesterday.

Tonight's Forum Sponsored by 33 Organizations

Alexandria Bureau of The Post.
110 North St. Asaph St. TE. 6538.

Sponsored by 33 Alexandria organizations, including the city health department, Red Cross, United Service organizations and business, civic and patriotic groups for both men and women, the health committee of the Alexandria Council of Social Agencies will hold an open rally tonight at the George Washington High School auditorium dealing with the subject, "What Are We Doing for Our Returning Servicemen?"

Col. John N. Andrews, director of postwar planning for the National Selective Service system, will be the principal speaker. Two motion pictures on loan from the British War Information Service, "Life Begins Again" and "Psychiatry in Action," will be shown.

The meeting will be called to order at 8 p.m. by Thomas C. Graham, president of the Council of Social Agencies, with a processional by uniformed United States Cadet Corps student nurses from the Alexandria Hospital to follow. Miss Lucie N. Landen will direct the singing of the National Anthem.

Mayor William T. Wilkins will serve as honorary chairman and will give a brief talk, later turning over the meeting to the presiding officer, Dr. Thistle McKee, chairman of the health committee which has planned the program.

Following his talk, Colonel Andrews has volunteered to answer questions from the floor. The meeting is designed to acquaint the general public with the national program of rehabilitation for servicemen and to outline the role individual communities may play in meeting the problems arising in mass demobilization of fighting men.

The list of leading sponsors on the health committee includes: Dr. J. Cameron McCluer; Dr. John A. Sims; the city health officer, Dr. William Arkell Browne; Mrs. Flora Casey, Miss Barbara Watkins, Robert G. Whitton, Mrs. Irene M. Roszel, Clarence J. Robinson, and David C. Book.

New Equipment Voted

Capt. Edgar Sims, chief of Alexandria police, said yesterday that he has been formally notified that the City Council voted an appropriation of approximately $7000 for new radio equipment for the police.

The replacements for much of the 5-year-old equipment now in use will include a new transmitter for headquarters, a new station receiver, and 12 new two-way radio sets for squad cars, the auttomobile of Fire Chief James M. Duncan, jr., and the ambulance operated by Alexandria Rescue Squad No. 2.

Brakeman Injured

James Stewart, 39, of 202 East Howell ave., Alexandria, brakeman at the Potomac Yards of the Richmond, Fredericksburg and Potomac Railroad, was treated a the Alexandria Hospital early yesterday for bruises and shock suffered in an accident at the yards.

He told Alexandria police he had been riding a boxcar over the yard hump when it was srtuck by two other cars, and was knocked to the ground by the impact.

Republic Service Gets 60-Day Stay On 'Death Sentence'

Philadelphia, June 14 (AP).—Republic Service Corp.'s application for a year's extension of time in which to comply with "death sentence" provisions of the Holding Company Act was denied today by the Securities and Exchange Commission.

Republic was granted a 60-day extension to continue its divestment of Virginia subsidiaries under geographic integration proceedings, and the commission announced that it would wait until the end of this period before instituting court proceedings for the enforcement of the Republic's recapitalization.

On February 19, 1943, the SEC ordered Republic to dispose of its Virginia subsidiaries and recapitalize "on a basis which would cure the unfair and inequitable distribution of voting power and which would accord no participation to the common stock."

"To the present, not a single step has been taken to effect such a recapitalization." The commission said in its opinion.

Since Republic has entered into contracts for the sale of the Virginia subsidiaries, the two-month extension was granted. Holston River Power Co. will be sold to American Gas & Electric Co. and Potomac Edison Power Co. will but the stock of Madison Power Co., Page Power Co., Massanutten Power Corp. and Massanutten Water Corp.

The 10 Pennsylvania subsidiaries may be retained.

Former Bund Members Still Citizens, Court Says

Los Angeles, June 14 (AP).—Federal Judge Peirson M. Hall today held that prewar membership in the German-American Bund is not grounds for cancellation of citizenship.

Judge Hall ruled 21 former members of the Bund were within their legal rights in joining the organization, and dismissed a Government suit to cancel their citizenship.

Minor Rectal Itching and Burning
For joyful, lingering relief, bathe gently, then apply specially medicated
RESINOL OINTMENT AND SOAP

Happy Buyer

FEELS NO PAIN—Miss Mary LaMarr, vocalist with Ralph Hawkins' dance band who entertained at the $101,000 bond rally held Tuesday night by the Hotel and Restaurant Owners Association of Prince Georges County, Md., smiles as she produces the money to buy a bond from J. Robert Sherwood of the Prince Georges Bank and Trust Co., who headed a staff from that bank in issuing bonds at the rally

Judge's Son Honored

FOR MERITORIOUS SERVICE—First Lieut. Charles W. Woodward, jr., left, son of Judge Charles W. Woodward of the Montgomery County, Md., Circuit Court receiving the Bronze Star for meritorious service with the Fifth Army in Italy from Maj. Gen. Geoffrey Keyes, commander of a Fifth Army formation

$101,000 of War Bonds Bought By Prince Georges Hotel Unit

One hundred and one thousand dollars worth of war bonds sold in a four-hour rally is the record set by the Hotel and Restaurant Owners' Association of Prince Georges County Tuesday night at the Prince Georges Golf and Country Club.

The rally was well attended and John S. White, speaker of the Maryland House of Delegates, was the auctioneer. A football given by Sid Carroll, manager of the Redskins, brought $10,000 from a buyer who preferred to remain anonymous and White purchased a $5000 bond to get a baseball given by Earl Wynn and a bat donated by George Myatt.

When the sales neared the $100,000 mark, Dr. Martin Kane offered to give a $500 bond to the buyer of a $6000 bond. Denny McCahill took up his offer and brought the sales to the $100,000 goal. Benjamin Kolodin added another $1000 to his bond collection to put the rally over the top.

Personnel from the Prince Georges Bank & Trust Co. of Hyattsville and the Citizens Bank of Riverdale handled the distribution of bonds. All sales were by cash or check and each of the $101,000 worth of bonds was issued during the rally. No pledges were accepted.

The committee in charge included Charles Pincus, P. B. Dolph, Thomas Long, Edward Smith, J. L. Strickland, Larry Whalen and Denny McCahill.

Allies Hammer Supplies Bound For French Front

A U. S. Fighter-Bomber Base, England, June 14 (U.P.).—Thunderbolt dive-bomber pilots today reported the Germans desperately attempting to transport ammunition and gasoline truck convoys to the front lines in France despite a lack of air cover.

The pilots in this base destroyed at least 18 trucks and 4 staff cars. One said he hit two ammunition trucks, and "when my plane passed above them, exploding bullets popped all around me." A colonel reported sighting 30 German trucks in a convoy attempting to move from La Fleche to Laval.

"I blew up about four trucks and two staff cars," he said. "The trucks caught fire and burned like hell."

German Army Reported Facing Wool Shortage

New York, June 14 (AP).—If the German army is still in the field next winter, its soldiers will face acute personal hardships because of a severe shortage of warm clothing reminiscent of conditions in 1918.

The lack of wool will mean even greater suffering from cold for people in enemy occupied countries, while German civilians wil lrun a close second, wool men said today.

Proves Wonderful For Itching Skin
To soothe itching, burning skin, apply medicated liquid ZEMO—a Doctor's formula backed by 35 years continuous success! For ringworm symptoms, eczema, athlete's foot or blemishes due to external cause, apply ZEMO freely. ZEMO promptly relieves and also aids healing. Over 25,000,000 packages sold. One trial convinces. 3 different sizes. ZEMO

Habit-Forming—smooth Suchard chocolate bar!
Suchard 5¢

You are cordially invited to listen at 8:05 tonight
"WASHINGTON MEETING"
First in a series of informal forums on timely subjects.
TONIGHT AT 8:05
"LABOR'S RIGHTS DURING WAR-TIME"
WINX 1340 ON YOUR DIAL

Play Center Wide Open Next Sunday

Ceremonies including speakers, music, softball, and boxing will officially open the new Mount Rainier (Md.) Recreation and Playground Center, on the old Hunterman Field, at the north end of 34th st., Sunday at 2 p. m., Cecil Coffman, program chairman, announced yesterday.

The event also will mark the presentation of the center to the city. Representative Brooks Hays (D., Ark.) will be introduced by P. Price Myers, master of ceremonies as speaker. Other speakers will include Mayor Floyd B. Mathias, G. Gardner Shugart, superintendent of Prince Georges County School Board, and Judge Walter L. Green, Hyattsville. Hayes will speak on community cooperation.

Medals to outstanding members of the Mount Rainier-Brentwood Police Boys Club will be presented by Joseph Kozik, instructor of the Police Boys Club. Miss Jane Stouffer, instructor for the girls unit at the club will also participate.

Mount Rainier Recreation Center and Playground team, under the direction of Earl N. McKeown which last year won the softball championship of Prince Georges County, will line up against Mike Weiss' undefeated All-Stars, also of Prince Georges County. Another softball game will be between the junior and senior teams of Mount Rainier-Brentwood Police Boys Club.

The center is fully equipped as a playground and picnic area and has many other recreational facilities.

Edmundson Seeks Labor Post in Step To Succeed Lewis

Springfield, Ill., June 14 (AP).—Ray Edmunson, former president of Illinois District 12, United Mine Workers of America, announced today his candidacy for UMWA International vice president.

The next international vice president, Edmunson said, "will by necessity be required to assume the responsibilities of international president as that section of the international constitution provides for retirement at the age of 65."

John L. Lewis, who is completing his 13th. term as international president, becomes 65 two months after the Dec. 12 election, Edmunson added.

British Pick Moore Home Fleet Head

London, June 14 (AP).—The Admiralty announced today appointment of Vice Adm. Sir Henry R. Moore, many times decorated in 42 years, as commander of the British Home Fleet.

Moore, given the temporary rank of admiral, succeeds Adm. Sir Bruce Fraser, who, it was indicated will get an important command in Asiatic waters.

Moore, 7, commanded recent operations against the German battleship Tirpitz.

Victories Spur Yanks in Italy, Observer Says

"We're getting the habit of victory and its having a big effect on the spirit of our troops," Col. John R. Ulmer, recently returned from a trip to North Africa, Italy and England, stated yesterday.

A nassociate editor of the Infantry Journal, Colonel Ulmer, went overseas as an observer for the Army Ground Forces and left Italy as the Eighty-fifth and Eighty-eigth Divisions were preparing for their push to join forces with the men on the Anzio beachhead.

"Those two Selective Service divisions were exceptionally well-trained outfits and were really up for teh attack when I left," he said. "From Naples to the front, I saw literally acres and acres of equipment, waiting for the jump-off."

Colonel Ulmer also told how a German soldier at the front in Italy recently won an essay contest gy plagiarizing the work of an American psychological warfare unit.

Liberation Lifts Plant Morale, Nelson Asserts

"The liberation drive into Europe has stimulated worker morale, boosted production and reduced absenteeism and turnover, Donald M. Nelson, chairman of the War Production Board, reported yesterday.

War bond contributions doubled and tripled in some plants and interest in the blood donor campaign increased tremendously, Nelson said, reporting the results of a survey conducted by the WPB Production Drive Headquarters which supervises WPB's management-labor committee program.

Nelson reported a new invasion spirit on the home front "as the tension of waiting and wondering has lifted ,easing workers' nervous strain with consequent benefits to war output."

"Employe morale and production have been stimulated through front line dispatches which mention specific equipment in action, such as landing craft, sky trains, tanks, and planes," Nelson said. "Everywhere, plant workers are confident their products or small parts are now 'in on the invasion' and they are proud of it."

Man Killed at Station

A Baltimore man was killed instantly early yesterday when he was caught between two railroad cars as they were being coupled at Union Station. He was identified as Jacob J. Wyman, 52.

Schindler's PEANUT BUTTER and be sure!

Shuman Hist Mail Ballot Use In Tuesday's Alexandria Voting

Charging that there were "irregularities in the handling of mail ballots" for absentee voters in Tuesday's election for the Alexandria City Council, Aubra N. Shuman, independent candidate from the Second Ward, who was defeated by the three-time councilman, Paul Lyne Delaney, declared yesterday that he will appear before the grand jury of the Alexandria Corporation Court to demand an investigation.

Shuman polled 188 votes to Delaney's 238, a difference of 50 in the count which was supervised by both candidates from the close of the polls at 8:34 p. m. to 11:05 when the result was announced by Richard M. Wright, chief election judge for the Second Ward.

60 Mail Ballots in Question

Stating that he was in the lead in votes cast in person at the polls, Shuman challenged the approximately 60 mail ballots on the ground that a number of the persons submitting them were in the city on election day when they had signed applications declaring their intentions to be out of town.

"I can't contest the whole election, but I believe that out of this disgraceful situation reforms will be brought about. The judges and clerks were completely fair to me, but I am questioning the procedure in the registrar's office," Shuman said.

City Councilman-elect Delaney in a post-election statement declared: "Mr. Shuman's attitude throughout the whole campaign has been vexatious and abusive and was either caused by bad advice or ignorance, and was entirely uncalled for.

"It has been a hard campaign due to various rumors that were circulated by the opposition, a great many of which were not based upon fact."

Air-Raid Test Bomb Explodes, Injuring 14

Elizabeth, N. J., June 14 (U.P.).—Fourteen persons, six of them children, were injured last night when a salute bomb, fired to signal the opening of an air raid precautions demonstration, exploded in a crowd of 10,000 in Union Square.

The bomb, placed in a mortar-like barrel, exploded prematurely, police said, and hurled fragments.

Natives Go Yank

Headquarters, U. S. Army, 13th Air Force, Southwest Pacific, June 14 (U.P.).—Solomons Islands natives, tutored by GI's, have gone Yank. Natives watching movies at advance bases now whistle when Hollywood pin-up girls appear on the screen.

NEW YORK'S BEST HOTEL BUY
. . . because
★ New York's largest hotel rooms
★ Private bath and serving pantry to each room
★ New, 20-story Tudor building
★ Double room—single rate
DAILY FROM $4 FOR 1 OR 2 PERSONS
BEAUX ARTS APARTMENT HOTEL
310-307 East 44th St., N.Y.
2 minutes from Grand Central

DESTROY VERMIN ON CHILDREN'S HEADS WITH KIL-VE CLEAN EFFECTIVE
KILLS QUICKLY - HEAD VERMIN - BODY LICE. AT ALL DRUGGISTS

Now Many Wear FALSE TEETH With More Comfort
FASTEETH, a pleasant alkaline (non-acid) powder, holds false teeth more firmly. To eat and talk in more comfort, just sprinkle a little FASTEETH on your plates. No gummy, gooey, pasty taste or feeling. Checks "plate odor" (denture breath). Get FASTEETH at any drug store.

You May Never Have To Take Another Laxative
Most constipated people might be as regular as clock-work—if they would take more exercise—watch their diet—and get up earlier mornings to give bowels time to act. But who wants to do all this?
So—the next best thing is to keep the bowels as regular as we can—and that's where Espotabs come in. Because you may take Espotabs at night and in the morning expect the prompt, non-violent, satisfying type of movement that makes the spirits soar—and what sour constipated person could ask for more? Get Espotabs at your druggist today and take as directed. 25¢.

WARNING!
When you order LOBSTER
When you pay for LOBSTER
See that you get LOBSTER.
INSIST ON GENUINE STATE OF MAINE LOBSTER
There's all the difference in the world between real American Lobster and common sea crawfish—sometimes sold as "Spiny" or "Rock Lobster", "African Lobster Tails" or "Langoosta". Don't be fooled.
MAINE DEVELOPMENT COMMISSION

PARK & TILFORD
Private Stock
Great All-American Whiskies harmonized into one have made it
America's Luxury Whiskey

Over 100 Years of Knowing How!
PARK & TILFORD DISTILLERS, INC., NEW YORK, N. Y. • A BLEND OF STRAIGHT WHISKIES • 86 PROOF

Diplomas Awarded At Rockville High

In Fairfax

50 Needed For Blood Donor Quota

Arlington, Fairfax Bureau of The Post.
Arlington, Va. Tel. CH. 3239.

Fifty additional blood donors are needed to fill the necessary quota of the mobile blood donor unit when it visits the Falls Church Presbyterian Church, East Broad and Fairfax sts., Friday, the Red Cross stated. The mobile unit will be at the church from 9 a. m. until 1:30 p. m.

The local chapter is urging local residents to volunteer as "more than ever before there is need for great quantities of blood plasma to help save our service men and women." Appointments may be made by calling the Fairfax Red Cross headquarters, Falls Church, 2985.

The Fairfax Chapter also said additional workers are needed by the Baileys Cross Roads surgical dressings unit which meets in the pine room of the fire house on Wednesdays from 7:30 to 10:30 p. m., and on Thursdays from 10 a. m. to 3 p. m.

Volunteers are asked to notify Mrs. Harold Bonnet, Falls Church 836-J-1. The Girl Scouts at Baileys Cross Roads are taking care of small children while their mothers make surgical dressings.

Tent-Pitching Study

A tent-pitching demonstration by Patrol Leader Clarence Glover of the Wolf Patrol will feature the meeting tonight of Boy Scout Troop 147 at the Falls Church Scout House, S. Spring st.

The Flying Eagle Patrol will have charge of the June 22 meeting when a discussion of life saving and swimming will be held. David Crane is leader of the patrol.

D. of A. Elects Officers

Herndon Council, No. 25, Daughters of America, last night elected Mrs. Frances Trombo as councilor. Other officers elected were Mrs. Iva Harrison, associate councilor; Mrs. Cora Jackson, vice councilor; Miss Katherine Harrison, associate vice councilor; Mrs. Regina Spates, warden; Mrs. Julia Wilson, conductor; Mrs. Rebecca Williams, recording secretary; Mrs. Glenna Sibold, financial secretary; Mrs. Stella Dailey, treasurer; Mrs. Lillian Marshall, junior past councilor; Mrs. Alva Isner, associate past councilor; Mrs. Elizabeth Dailey, inside sentinel; Mrs. Anita Spates, outside sentinel; Mrs. Corrie Jackson, trustee for 18 months; Mrs. Viola Mahoney, trustee for 12 months, and Mrs. Iva Harrison, trustee for 6 months. Mrs. Lelia Spilman of Arlington was elected deputy councilor for Herndon Council, No. 25.

News Notes

The Maritime Commission announced yesterday that three merchant ships to be launched at the Bethlehem-Fairfield Shipyard, near Baltimore, will bear the names of late Washingtonians, Joseph B. Eastman, former director of the Office of Defense Transportation; Vincent Harrington, former member of the House from Iowa, and Edward A. Savoy, for 64 years an employe of the State Department. Registration for the summer session of American University opens today . . . Eighty District Red Cross nurses' aides who have served from 500 to 2000 hours in local hospitals will receive awards today at the Red Cross Chapter House, 17th and E sts. nw.

Senator Racliffe Makes Address To 45 Graduates

Forty-five graduates of Richard Montgomery High School, Rockville, Md., last night heard Senator George L. Radcliffe (D., Md.) speak on "Duty's Challenge to Youth" at commencement exercises in the old gymnasium.

Julius P. Stadler of the Board of Education presented diplomas. Student addresses were made by Patricia Browning and Harry S. Beall, jr. The Rev. J. Virgil Lilly of the Rockville Christian Church gave the invocation and the Rev. J. W. Rosenberger of the Rockville Methodist Church pronounced the benediction.

The following awards were made by Daryl W. Shaw, principal: Citizenship medal to the senior who did the most for the school, Barbara Johnson; Loren Fletcher Schott, jr.; memorial medal for senior boy with outstanding character, Dorsey Unglesbee; student government medal for girl with outstanding character, Mary Lee Monday; sportsmanship medal, Robert Carter; girls' athletic awards for outstanding athletic achievement, Mablee Cline.

Ranking award, Eleen Fraley and Lavinia McCrossin; Sons of the American Revolution medals for outstanding citizenship, Patricia Browning and Harry S. Beall, jr.; Bausch & Lomb science award, Patricia Howes; Renssalaer medal for excellence in mathematics and science, William Shephard; Reader's Digest award for the highest scholastic standing, Barbara Johnson; Temple Secretarial School scholarship, Rebecca Wallach.

Seniors awarded pins for membership in the senior key society are Harry Beall, jr., Patricia Browning, Robert Carter, Eleen Fraley, Patricia Howes, Barbara Johnson, Sylvia Katz, Mary Lee Monday, Joanne Rice, Mary Beth Thompson, Dorsey Unglesbee and Rebecca Wallach.

Seniors who received certificates of membership in the senior key society re Edward Beall, Doris King, Lavinia McCrossin, Jil Medby, Julia Monard, James Peck, Dorcas Van Sickle and Ruth Woodworth.

War Prisoners Sought

Application for 100 war prisoners from Fort George Meade, to work on farms in Montgomery County was made yesterday to the Army by the Montgomery County Farm Bureau, O. W. Anderson, count agent, said.

Allie Messer, Gaithersburg, is chairman of a committee to arrange with the Army for the use of prisoners. Men would be used in groups of 10 in harvesting operations.

A problem of 20 per cent fewer machines to handle double the tonnage of grain this summer faces the farmers, Anderson pointed out.

Court Report

Mrs. Elizabeth Pearson, 36, of 728 Ninth st. nw., was held for the grand jury yesterday by Municipal Court Judge Brice Clagett on $1000 bond on a charge of stabbing Mrs. Patricia Frazier, 31, of Arlington. A District Court jury returned a not guilty verdict yesterday freeing Eugene Boulware, 23, Negro, of a charge of slaying Eddie Bean, 31, Negro, who was killed in an argument over a rooming house hot water system. Boulware claimed he shot Bean in self defense. Franklin B. Gray, 47, of 502 Fourth st. se., was ordered held for Municipal Court action yesterday at a coroner's inquest into the death of Mrs. Lucy Gaddis, 65, Negro, of 1251 First st. sw., who died of injuries suffered when a bus operated by Gray in which she was a passenger

Today's Cross Word Puzzle

By Alec Jacobs

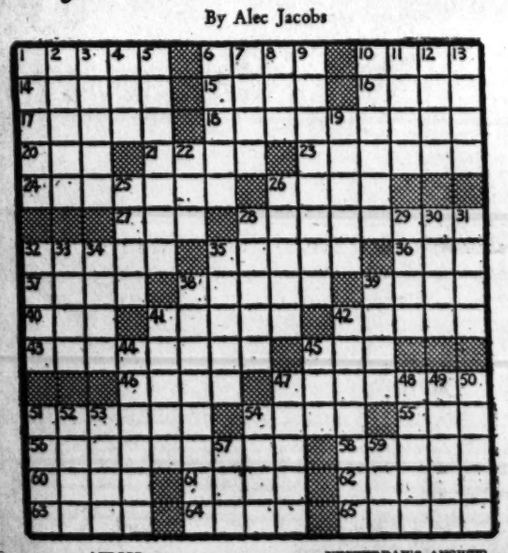

ACROSS.

1 Subdue
6 Spirits and water
10 Nuts collectively
14 Improper
15 Underdone
16 Hedgepodge
17 Fragrant oleoresin
18 Corresponding
20 Salt
21 Move from side to side
23 Frozen dessert
24 Cajole
26 Handle roughly
27 Fish pole
28 Distributive
32 Deep opening
33 Color
36 Silly mimic
37 Ascent
38 Shoreline name
39 Two-horse chariot
40 Fatty liquid
41 Carnivorous marine mammals
42 Punctuation mark
43 Unimportant
45 Prosecute
46 Cover with wax
47 Stretched out
51 Town in Connecticut
54 Ignoramus
55 Damage
56 Rejection
58 Sun-dried brick
60 Cozy
61 Preserve
62 Inscription
63 Detailed recital of events
64 Influence
65 Fencing swords

DOWN.

1 Search
2 Illegality
3 Fred Astaire's sister
4 Whole amount
5 Succession by inheritance
6 Charm
7 Openwork
8 Grampus
9 Divination by means of figures or lines
10 Device for measuring flow of water
11 Exclamation
12 Peccancies
13 Handle of bench plane
19 Uneven
22 Out of date
25 Irish
26 Properw
28 Diaphanous
29 Lose
30 Ascend
31 Maclient
32 Coagulate
33 Crine
34 Husband of Gudrun
35 Shallow dish
38 Without an equal
39 South African Dutch
41 Form of trapshooting
43 Comparatively short
44 The chimpanzee
45 Sun
47 Affected
48 Exhibit feeling
49 Submarine telegraph line
50 Woody plants
51 Low
52 Alcohol burner
53 Ruffian
54 Opera singer
57 Wise saying
59 Immersion

YESTERDAY'S ANSWER.

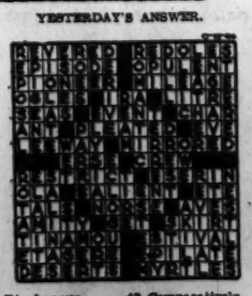

BARNABY — By Crockett Johnson

Barnaby!
Look, Jane! Mr. O'Malley! He's back . . .
Jane! — Your aunt! — She's DISAPPEARED!
VANISHED! Cottage locked up as if she'd left of her own will! Every sign of the violent struggle cleverly obliterated! All the bloodstains removed! . . . I dug up a flower bed and part of the cellar floor, but—
What's he talking about?
So, Barnaby, I was saying, we got this letter from my aunt. She went to Boston.
CROCKETT JOHNSON

WFMD
930 Kilocycles
THURSDAY
MORNING.
7:05 News; Sunrise Salute.
8:00 News of the World.
8:15 Clock Watchers.
8:30 Coffee Club.
8:45 Morning Devotions.
9:15 Sing Along.
9:45 This Life Is Mine.
10:15 Town Crier.
10:30 Open Door.
10:45 Red Cross.
11:00 Larry Adler.
11:15 Treasury Salute.
11:30 Bright Horizon.
11:45 Gulfspray Presents.
AFTERNOON.
12:00 News.
12:15 Big Sister.
12:30 Helen Trent.
12:45 Our Gal Sunday.
1:00 Old Familiar Hymns
1:30 Richard Himber Orch.
1:45 Book Review.
2:00 Dixie Rogers.
2:30 Rev. J. H. Parker.
3:00 Mary Marlin.
3:15 News; Bob Trout.
3:30 Now and Forever.
3:45 Jubilaires.
4:00 OPA Mailbag.
4:15 Dance Music.
4:30 Organ Music.
4:45 Raymond Scott Show.
5:00 Fun With Dunn.
5:30 4 Clubmen.
5:45 American Women.
EVENING.
6:00 News.
6:15 Ted Husing.
6:30 Jeri Sullivan.
6:45 Dinner Music.
7:15 Medford Grocery Time.
7:30 Sun Valley Serenaders.
8:00 Teen-Age Revue.
8:15 Chester Bowles.
8:30 Chum Mohler.
8:45 Marching to Music.
9:00 Major Bowes.
9:30 The Gardeners.
9:45 Dance Time.
10:00 The First Line.
10:30 Musical Interlude.
10:45 Voice of the Army.
11:00 World News Analysis.
11:15 Joan Brooks, Songs.
11:30 Viva America.
12:00 News.
12:05 Clevelandaires.
MONOCACY BROADCASTING CO.
Frederick, Md.

WCHV
1450 Kilocycles
THURSDAY
MORNING
7:00 Musical Clock.
7:26 News.
7:30 Musical Clock.
7:55 News.
8:00 Martin Agronsky.
8:30 Lucky Lady.
8:45 Rosa Rio.
9:00 Breakfast Club.
10:00 Sweet River.
10:15 My True Story.
10:45 Treasury Salute.
11:00 Breakfast at Sardi's.
11:30 News Summary.
11:45 Texas Rangers.
AFTERNOON
12:05 Noontime Devotions.
12:15 Town Crier.
12:25 Today's Movie Guide.
12:30 National Farm and Home Hour.
1:00 News—Baukhage.
1:15 Music of the Masters.
1:45 Jerry Wayne.
2:00 News; Waltz Time.
2:15 The Mystery Chef.
2:30 Ladies Be Seated.
3:00 Morton Downey.
3:15 Star Time.
3:30 Appointment With Life.
3:45 Ethel & Albert.
4:00 Ethel and Albert.
4:15 Don Norman Show.
4:30 Time Views News.
4:45 Vocal Variety.
5:00 Terry and the Pirates.
5:15 Dick Tracy.
5:30 Jack Armstrong.
5:45 Rhythm Roundup.
EVENING
6:00 Terry and Pirates.
6:15 Treasury Parade.
6:30 Ted Flo Rito.
6:45 Sports.
7:00 Kelly's Courthouse.
7:30 Symphonette.
8:00 Paul Neilson.
8:15 Lum and Abner.
8:30 America's Town Meeting.
9:30 Spotlight Bands.
10:00 Raymond Gram Swing.
10:15 Music.
10:30 Stop or Go.
11:00 Music You Want.
11:30 Glen Gray's Treasury Show.
12:00 Sign Off.
VIRGINIA BROADCASTING CO.
Charlottesville, Va.

WSVA
550 Kilocycles
THURSDAY
MORNING
6:00 Rev. Maiden.
6:15 Hill Billy Music.
6:30 Band Stand.
6:45 News; Markets.
7:00 Curley Joe.
7:15 Trading Post.
7:30 News.
7:45 "Sparky."
8:00 Show Case.
8:15 Smiles.
8:30 Kitchen Frolic.
9:30 World Feature.
10:00 World Feature.
10:00 Quality Music.
10:15 Government Show.
10:30 Doublin' in Ivory.
10:45 Woman's Page.
11:00 News.
11:15 Reed Organ.
11:30 Campfire Roundup.
AFTERNOON
12:00 Purple Sage Trio.
12:30 News.
12:45 Markets.
1:00 Hillbilly Music.
1:15 Campfire Roundup.
2:00 News.
2:15 Town Crier.
2:30 Lucky and Frankie.
2:45 Bobby Beach.
3:00 Johnson Boys.
3:15 Hymn Time.
3:30 News.
3:45 Hymn Time.
4:00 The Goldbergs.
4:15 Life Can Be Beautiful.
4:30 Ma Perkins.
4:45 News.
5:00 Story Lady.
5:15 Sparky.
5:30 Evening Melodies.
5:45 World Feature.
6:00 Service Program.
6:15 Dance Time.
6:45 News.
7:00 Sign Off.
SHENANDOAH VALLEY BROADCASTING CORPORATION
Harrisonburg, Va.

WINC
1460 Kilocycles
THURSDAY
MORNING
7:30 Morning Clock.
8:00 War Journal.
8:15 Records.
8:30 News.
8:45 Morning Devotions.
9:00 Breakfast Club.
10:00 Sweet River.
10:15 Martinsburg Wheel.
10:45 Listening Post.
11:00 Breakfast at Sardi's.
11:30 News.
AFTERNOON
12:00 Music.
12:30 Farm and Home.
1:00 Baukhage.
1:15 Radio Bible School.
1:45 Little Jack Little.
2:00 Rodriguez and Sutherland.
2:15 Mystery Chef.
2:30 Ladies, Be Seated.
3:00 Morton Downey.
3:15 Appointment With Life.
3:45 Ethel and Albert.
4:00 Blue Frolics.
4:30 News.
4:45 Sea Hound.
5:00 Terry and Pirates.
5:15 Dick Tracy.
5:30 Jack Armstrong.
5:45 Captain Midnight.
EVENING
6:00 Hit Tune.
6:15 That's My Name.
6:30 Evening Reveries.
6:45 Henry Taylor, News.
7:00 Old Corral.
7:15 Modern Romances.
7:30 Concert Hall.
8:00 News.
8:15 Lum and Abner.
8:30 Town Meeting.
9:30 Spotlight Band.
10:00 Raymond Gram Swing.
10:15 Tony Dalton.
WINCHESTER, VA.

WFVA
1300 Kilocycles
THURSDAY
MORNING.
7:45 Music.
8:00 War Journal.
8:15 Two Boys and a Guitar.
8:30 News Summary.
8:45 Morning Devotions.
9:00 Breakfast Club.
10:00 Sweet River.
10:15 True Story.
10:45 Listening Post.
11:00 Breakfast at Sardi's.
11:30 Gil Martyn, News.
11:45 Gossip for Girls.
AFTERNOON
12:00 Hit Band of the Day.
12:15 Luncheon Dancing.
12:30 Farm and Home Hour.
1:00 Baukage, News.
1:15 Lum 'n' Abner.
1:30 Concert Hall.
2:00 Rodriguez and Sutherland.
2:15 Song Shop.
2:30 Ladies Be Seated.
2:45 Money Man.
3:00 Morton Downey.
3:15 Vogue Show.
3:45 Hollywood News.
4:00 Kid Smith.
4:30 Time Views the News.
4:45 Mary Washington College.
5:00 Club 1230.
5:15 Dick Tracey.
5:30 Jack Armstrong.
5:45 Capt. Midnite.
6:00 Terry and the Pirates.
6:15 Dinner Music.
6:45 Henry J. Taylor.
7:00 Kelly's Courthouse.
7:30 Twilight Reveries.
7:45 Boston Pops Orchestra.
8:00 Watch the World Go By.
8:15 Sign Off.
FREDERICKSBURG BROADCASTING CORPORATION.

WJEJ
1340 Kilocycles
THURSDAY
MORNING
7:00 Early Bird.
8:00 News.
8:05 Early Bird.
8:45 Family Altar.
9:00 Organ Melodies.
9:30 Man with a Band.
10:00 Henry Gladstone.
10:15 Morning Devotions.
10:30 Shady Valley Folks.
11:00 Arthur Gaeth.
11:15 Saddle Pals.
11:45 Health Talk.
11:50 News Parade.
12:15 Music Mixers.
12:30 U. S. Navy Band.
1:00 Ray Dady.
1:15 Jack Berch.
1:30 To Be Announced.
2:00 Cedric Foster.
2:15 Saddle Pals.
2:30 Mutual Goes Calling.
3:00 Morton Downey.
3:15 Palmer House Orch.
3:30 Nashville Varieties.
3:45 Time Was.
4:00 Romantic Cycle.
4:15 Open House.
4:30 Full Speed Ahead.
5:00 Songs at Twilight.
5:15 Interlude.
5:30 Salon Swing.
5:45 Superman.
EVENING
6:00 News; Sports.
6:15 Adrian Rollini.
6:30 Candlelight and Silver.
7:00 Fulton Lewis, jr.
7:15 Johnson Family.
7:30 Confidentially Yours.
7:45 Organ Melodies.
8:00 F. Bingiser.
8:15 Smoothies.
8:30 Human Adventure.
9:00 Gabriel Heatter
9:15 Nick Carter.
9:30 Treasure House of Song.
10:00 Henry Gladstone.
10:15 Front Page Drama.
10:30 Chuck Foster.
10:45 Richard Eaton.
11:00 Band Stand; Sports.
11:30 Sign Off.
MUTUAL—HAGERSTOWN, MD.

Arlington Group to Oppose Sales Tax at State Parley

Arlington, Fairfax Bureau of The Post.
Arlington, Va. Tel. CH. 3239.

Th eBoard of Directors of the Arlington Chamber of Commerce, at their regular meeting in the Chamber headquarters in the Rucker Building, this week voted to sen da delegation to the hearing of the Virginia Retail Sales Tax Commission in Richmond on Monday, June 26. Col. Christopher B. Garnett will present the opposition of the local chamber to such a tax for the Commonwealth of Virginia.

The recent Supreme Court decision that the insurance business is interstate commerce was considered at length by the directors, who adoted a resolution in favor of the Bailey-Van Nuys bill, S. 1362, and the Walters bill, H. R. 3120, now pending n Congress, "That nothing contained in the Sherman Act and Clayton Act shall be construed to apply to the business of insurance or to act in the conduct of that business or in anywise to impair the regulation of that business by the several States."

Hilton Heads Trade

Alfred Hilton was elected president of the Arlington Board of Trade at the annual meeting hled Tuesday night at the Jack Spratt Restaurant. Other officers elected include Oren Lewis, first vice president; Thomas Broyhill, second vice president; Mrs. Mabel Davis, treasurer, and Leon Reasley, secretary.

Jack Barton, George Yeatman, Henry Clay, J. Maynard Magruder and Charles Toone, with the above officers, compose the board of directors, lal of whom will serve one-year terms.

Moody Arrives Overseas

Arlington County Chapter, American Red Cross, has announced the arrival of James P. Moody at his overseas post for the Amercian Red Cross where he is director of personal for the China-Burma-India theater.

Moody, who from 1938 to 1941 was Director of Public Welfare for Arlington County, was assistant director of personnel for the American Red Cross at national headquarters in Washington immediately prior to his foreign assignment. Previous to that he served as field representative for the Virginia State Department of Public Welfare. He holds a B. S. degree fro mthe University of Pennsylvania and an M S. degree from the Pennsylvania School of Social Work.

Mrs. Moody, executive secretary of the Arlington Tuberculosis Association, is residing at 2234 N. Vernon st., during her husband's absence.

Benefit Supper Tonight

The Bon Air Baptist Church is sponsoring a benefit supper tonight from 5:30 to 7:30 on the lawn of the home of Mrs. Marshall Gordon, 5619 Wilson blvd.

Compton Club to Meet

The final meeting of the season of the Virginia Compton Grandmothers' Club will be held at 11 a. m. today at the home of the president, Mrs. Nettie Stewart, 4515 Dittmar rd. A business session will be held following a luncheon at noon.

More Blood Needed

The local Blood Donor Service Center announced yesterday that 4772 pints of blood were received during the past week, 1292 pints more than during the previous week.

AMUSEMENTS AMUSEMENTS AMUSEMENTS

IT'S THE NUTMOST IN FUN!
JACK CARSON IN HIS FIRST STA-HA-HA-RRING PICTURE!
A SCREAM —STRICTLY!
JACK CARSON
JANE WYMAN
IRENE MANNING
WARNER HIT!
MAKE YOUR OWN BED
with
ALAN HALE
GEORGE TOBIAS ROBERT SHAYNE
Directed by PETER GODFREY
Screen Play by Francis Swann & Edmund Joseph • Adapted by Richard Weil • From a Play by Harvey J. O'Higgins & Harriet Ford
TOMORROW
DOORS OPEN 10:30 A. M.
And ON STAGE
A REVUE - "NEW FACES"
These Stars Seen First Time in D. C.
ANITA MARTELL • WINTER SISTERS
HARRY STEFFEN • plus our regulars
EILEEN RITTER • ROXYETTES
WARNER BROS. Air-Conditioned
EARLE
13th St. Near F
LAST DAY
Errol FLYNN - Paul LUKAS
in "UNCERTAIN GLORY"
and Gala Stage Show
TICKETS for EARLE, CAPITOL or KEITHS' 5th WAR LOAN BOND PREMIERES
NOW Available at any Warner Bros'. Theatre
BUY a BOND - Get a FREE TICKET
to any One of the above Premieres

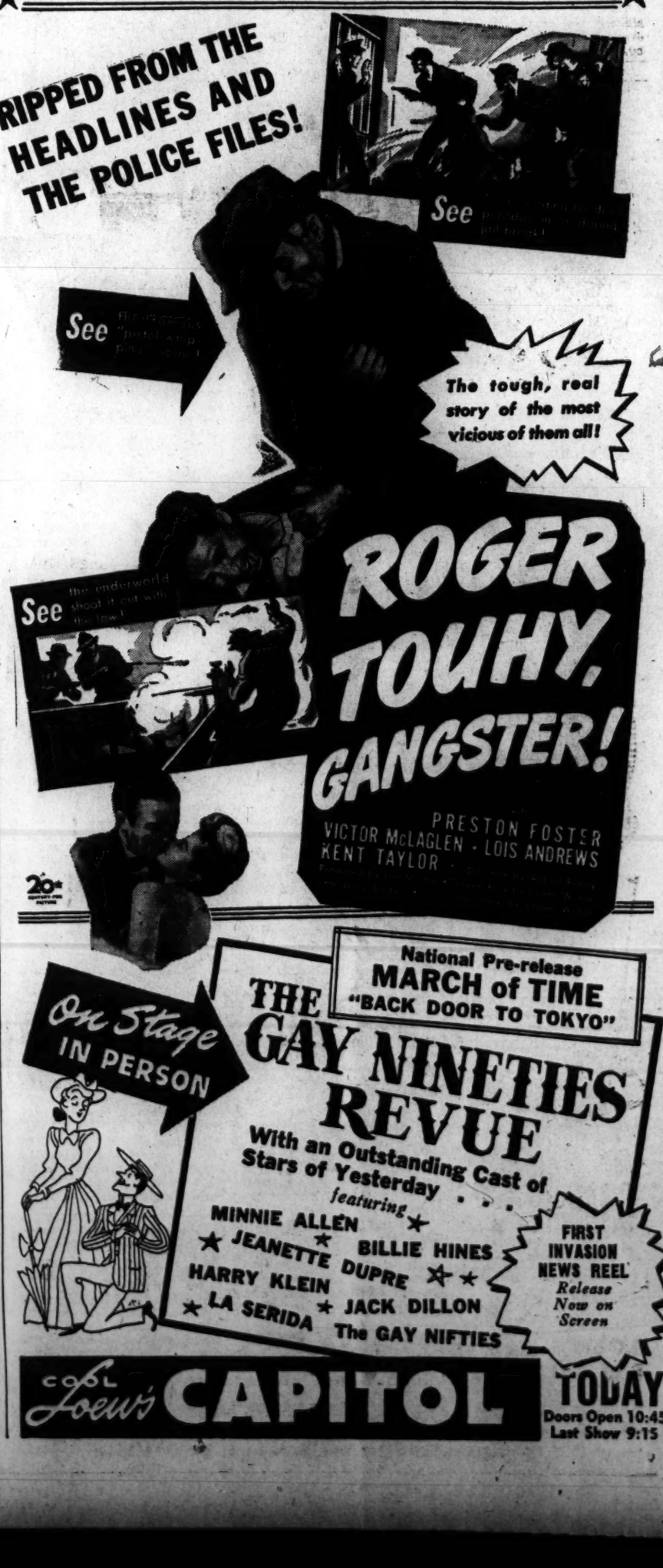
Gala 5th War Loan BOND PREMIERE
"TWO GIRLS AND A SAILOR"
LOEW'S CAPITOL THEATRE • JUNE 21 at 8:45 P. M.
Buy Bonds at Any Loew, Warner Bros. or at Keith's Theaters and Get Your Free Ticket to Any Bond Premiere.
RIPPED FROM THE HEADLINES AND THE POLICE FILES!
See
See
See the underworld shoot it out with the law!
The tough, real story of the most vicious of them all!
ROGER TOUHY, GANGSTER!
PRESTON FOSTER
VICTOR McLAGLEN - LOIS ANDREWS
KENT TAYLOR
20th CENTURY-FOX PICTURE
On Stage IN PERSON
National Pre-release
MARCH of TIME
"BACK DOOR TO TOKYO"
THE GAY NINETIES REVUE
With an Outstanding Cast of Stars of Yesterday . . .
featuring
MINNIE ALLEN
BILLIE HINES
JEANETTE DUPRE
HARRY KLEIN
JACK DILLON
LA SERIDA
The GAY NIFTIES
FIRST INVASION NEWS REEL
Release Now on Screen
cool Loew's CAPITOL
TODAY
Doors Open 10:45
Last Show 9:15

Nelson B. Bell About the Showshops

Bond Performances Are Set for Children; Notes of the Theater

CONSCIOUS OF THE SERVICE rendered by the children and youths of the District of Columbia in all manner of drives and collections in aid of the war effort, the Motion Picture War Loan Committee, under the chairmanship of Sidney Lust, has placed the series of Children's Bond Matinees high on the list of special events for the Fifth War Loan drive.

TALLULAH BANKHEAD

These special bills for juveniles, it is now made known, will be presented throughout the Washington area as follows:

Atlas Theater, an all short subject program on June 16; Senator Theater, a feature, "A-Hunting We Will Go," plus selected short subjects, on June 17; Apex Theater, "Broadway Rhythm," plus short subjects, on June 22; Colony Theater, "Tumbling Tumbleweeds," starring Gene Autry, on June 23; Beverly Theater, an all short subjects program, on June 23; Newton Theater, an all short subjects program, on June 28; Savoy Theater, "Cowboy Canteen" and short subjects, on June 28; Congress Theater, an all short subject program, on June 29; Apollo Theater, an all short subject program, on June 30; Avenue Grand Theater, Gene Autry in "Old Barn Dance" and Roy Rogers in "Man From Music Mountain," on July 6; Bethesda Theater, Bethesda, Gene Autry in "In Old Monterey," on July 6; Avalon Theater, "Chip Off the Old Block," on June 23; Milo Theater, Rockville, "Dancing Masters," on June 21; Hyattsville Theater, Hyattsville, "Tumbling Tumbleweeds," July 6.

Admission to these performances will be by purchase of a $25 war bond.

Comes a thankful wire announcing that the Washington Stage Door Canteen's Saturday night activities, on the grounds of the U. S. Treasury Building, have proved so popular with the servicemen and servicewomen that the ban against uniformed genders dancing together will be lifted. Last Saturday night, it seems, more than 2700 servicemen attended the outdoor canteen and the corps of junior hostesses literally wore out their soles dancing continuously with the GI Joes. By extending the privilege of dancing with the boys to the Wac, Waves, Marines, Spars and other servicewomen, beginning this Saturday night, the Canteen feels that the dance partner shortage problem will be on a fair way toward solution.

The first "adoption" of a Maltese boy at the new children's colony in Malta, operated by the Foster Parents' Plan for War Children, was made early this week by Tallulah Bankhead, noted star of stage, screen and radio, it is announced by Plan headquarters in New York. Miss Bankhead "adopted" Joseph John Lawrence Savona, 9-year-old, whose father was lost at sea early in the war and whose mother was killed during one of the 3380 air attacks on the island. The lad is being taught a trade at the colony and is continuing his education, interrupted during the blitz over Malta. The Plan, incidentally, operates 42 children's projects in England and Malta and is caring for Maltese, Polish, French, Czech, Dutch, Belgian, Austrian, Norwegian, Hungarian, Danish, British, Spanish and German children. A great heart is one of Miss Bankhead's major endowments.

Villain Still Pursues Her

Frist-hand report on the premiere of "Broken Hearts of Broadway," dispatched to this desk from "ringside" opening night, at the New York Music Hall, by Zack Waters, well-known Washington actor and director, indicates that Bibi Osterwald, Natalie Hammond Core and Steve Cochran, all formerly conspicuous in the Capital's amusement scene, have involved themselves in what promises to be a smash hit in the view of Manhattan audiences.

There were, of course, the usual first-night impediments to a perfect performance—like the absence of a necessary amplifying system to carry the voices to all parts of an auditorium that was packed with 2000 people. That deficiency already has been corrected.

Furthermore, Zack seems to feel that despite the fact that Bibi Osterwald was billed as star of the troupe, it really was Natalie Core who "stole the show," even from the villain. Miss Osterwald was cast in a "straight" acting part, until the olio, which was put on last. Once into her own perfected singing specialties, she was a stupendous hit.

The New York Music Hall is described as a perfect setting for the presentation of these old-time tear-jerkers. The premiere was highlighted by 120 Canadian veterans, who paraded from the rear of the op'ry house with the massed flags of the United Nations while the audience stood and sang the National Anthem. Then Washington talent cut loose and made itself felt on East 67th st.

Grin And Bear It

By Ecky

"It's impossible to keep them at a distance, Mother—a table and chairs aren't anything to a soldier after those tough obstacle courses in the camps."

FOR ITCHING OF MINOR SKIN RASHES
get this medicated powder. Contains ingredients often recommended by many specialists for simple rashes, diaper rash and chafing. Mexsana soothes and forms coat of protection on tender skin. Costs little. Always demand Mexsana.

Atlantic City, N. J.
HOTEL CRILLON Atlantic City, N.J.
4 NIGHTS, JUNE 30 to JULY 3, INCLUSIVE
$50 Corner Room with Bath Including Continental Breakfast 7 Nights, Arrival July 3 or 4, $75 or 10 Nights $100
Phone Atlantic City 4-8821

Show Time in the Downtown Theaters

STAGE

National—"Tobacco Road," at 8:30 p. m.

Willard Roof — "Murder in the Old Red Barn," at 8:45 p. m.

SCREEN

Capitol—"Roger Touhy, Gangster," at 11:10 a. m., 1:50, 4:35, 7:20 and 10:05 p. m. Stage shows at 1:15, 4, 6:45 and 9:30 p. m.

RKO-Keith's—"The Impostor," at 11:15 a. m., 1:20, 3:25, 5:30, 7:35 and 9:40 p. m.

Earle—"Uncertain Glory," at 11 a. m., 1:45, 4:30, 7:15 and 10:05 p. m. Stage shows at 1:10, 3:55, 6:45 and 9:30 p. m.

Palace—"Pin Up Girl," at 10:45 a. m., 12:55, 3:10, 5:25, 7:40 and 9:55 p. m.

Columbia—"Buffalo Bill, at 11 a. m., 1:10, 3:20, 5:30, 7:40 and 9:50 p. m.

Metropolitan—"Story of Dr. Wassell," at 11:10 a. m., 1:45, 4:20, 7 and 9:40 p. m.

Little—"Mayerling" at 11:25 a. m., 1:25, 3:20, 5:20, 7:15 and 9:15 p. m.

Pix—"When You're in Love," at 2, 4:05, 6:15, 8:20 and 10:30 p. m. "Tanks a Million," at 3:15, 5:25, 7:30 and 9:40 p. m.

Trans-Lux—Newsreels and shorts, at 10:15 and 11:30 a. m., 12:45, 2, 3:15, 4:30, 5:45, 7, 8:15, 9:30 and 10:45 p. m.

Ambassador—"Uncertain Glory," at 1, 3, 5:10, 7:15 and 9:30 p. m.

Loudoun Board Lists Teacher Appointments

Leesburg, Va., June 14 (Spl.).—Additional teachers were appointed and the opening date of the 1944-45 session was set at a meeting of the Loudoun County School Board meeting here yesterday.

Mrs. Tillie D. Mohroe was appointed principal of the Ashburn Graded School and other teachers named at Ashburn are as follows: Grades 4 and 5, Miss Thelma Wortman; Grade 3, Miss Charlotte Weadon; Grade 2, Mrs. Katherine de Kay, and Grade 1, Mrs. Virgie Wynkoop.

Appointments also included Miss Marie Louise Snead as teacher of library and English at Aldie; Mrs. Virginia Smithf Lee, grades 5 and 6 at Arcola; Mrs. Zella Potterfield, principal, and Mrs. Margaret Bloom, Grades 4 and 5 at Hillsboro; Mrs. Willie May Fling, grades 4 and 5, Leesburg; Miss Elizabeth Pitzer, home economics at Lincoln High School; Mrs. Susan di Zerega, Mountville; Mrs. Ida Bocock, Philomont, and Mrs. Lucille Griffin Reeves, primary at Sterling; Lovettsville colored school, Mrs. Mildred Gray, and principal of Middleburg colored school, Miss Ruth V. Stanley.

The schools will open Wednesday, September 7.

Fire Razes Landmark

Cumberland, Md., June 14 (AP).—The 100-year-old home of Mrs. Loretta Davis, 67, Uhl highway, was destroyed by fire yesterday. Mrs. Davis was lowered from a second floor porch by her son, Allen Davis, who discovered the blaze.

PEPTO-BISMOL
when your stomach is UPSET
Be gentle with upset stomach. Don't add to the upset with overdoses of antacids or harsh physics. *Soothing* PEPTO-BISMOL is not laxative, not antacid. It helps calm and soothe upset stomach. Pleasant to the taste—children like it. *Ask your druggist for PEPTO-BISMOL when your stomach is upset.*
A NORWICH PRODUCT

HOT NEWS!
All Senator Nite Ball Games on
WWDC
1450 ON YOUR DIAL
See Newspaper For Time
Sponsored by
OLD GOLDS

Now She's Walking On Air
Every day, people who really suffer from tired, burning feet are learning the quick, thrilling comfort that lies in a jar of Ice-Mint. Under the touch of this frosty-cool cream, you can actually feel tired muscles relax, as your feet respond almost instantly to its refreshing coolness. To help soften corns and callouses, there's nothing better than Ice-Mint. So get a jar today and enjoy the blissful feeling that comes with all-day foot comfort. At all druggists.

LOS ANGELES
SAN DIEGO • SAN FRANCISCO
American Airlines' Flagships provide direct service via Nashville to Memphis, Dallas, Ft. Worth, Mexico City, El Paso, San Diego and Los Angeles; and to New York, Hartford, Boston, Cincinnati, Indianapolis and Chicago. Ticket Office: 813 15th Street N.W.
Please Phone EARLY for Reservations
EXECUTIVE 2345
AMERICAN AIRLINES Inc
ROUTE OF THE FLAGSHIPS
Back the Attack!-BUY MORE THAN BEFORE!

AMUSEMENTS AMUSEMENTS AMUSEMENTS

A musical that will pin up new records for LAUGHS LOVE and LYRICS

Betty and the boys bring you more gaiety ...more songs and romance than any magical musical ever packed!

PIN UP GIRL IN TECHNICOLOR

Betty Grable

SONGS HEADED STRAIGHT FOR THE HIT PARADE!
"Time Alone Will Tell"
"Once Too Often"
"You're My Little Pin Up Girl"
"Don't Carry Tales Out of School"
"This Is It"
"Yankee Doodle Hayride"
"The Story of the Very Merry Widow"
"Red Robins, Bob Whites and Blue Birds"
by Mack Gordon and James Monaco

JOHN HARVEY • MARTHA RAYE • JOE E. BROWN • EUGENE PALLETTE • SKATING VANITIES
CHARLIE SPIVAK AND HIS ORCHESTRA
DOROTHEA KENT • DAVE WILLOCK • CONDOS BROTHERS
Directed by BRUCE HUMBERSTONE • Produced by WILLIAM LE BARON
Screen Play by Robert Ellis, Helen Logan and Earl Baldwin
A 20th CENTURY-FOX PICTURE
SECOND WEEK
LOEW'S F at 13th PALACE NOW
Doors Open 10:30
Last Show 9:55
PLUS—FIRST AUTHENTIC INVASION NEWS REEL RELEASE!

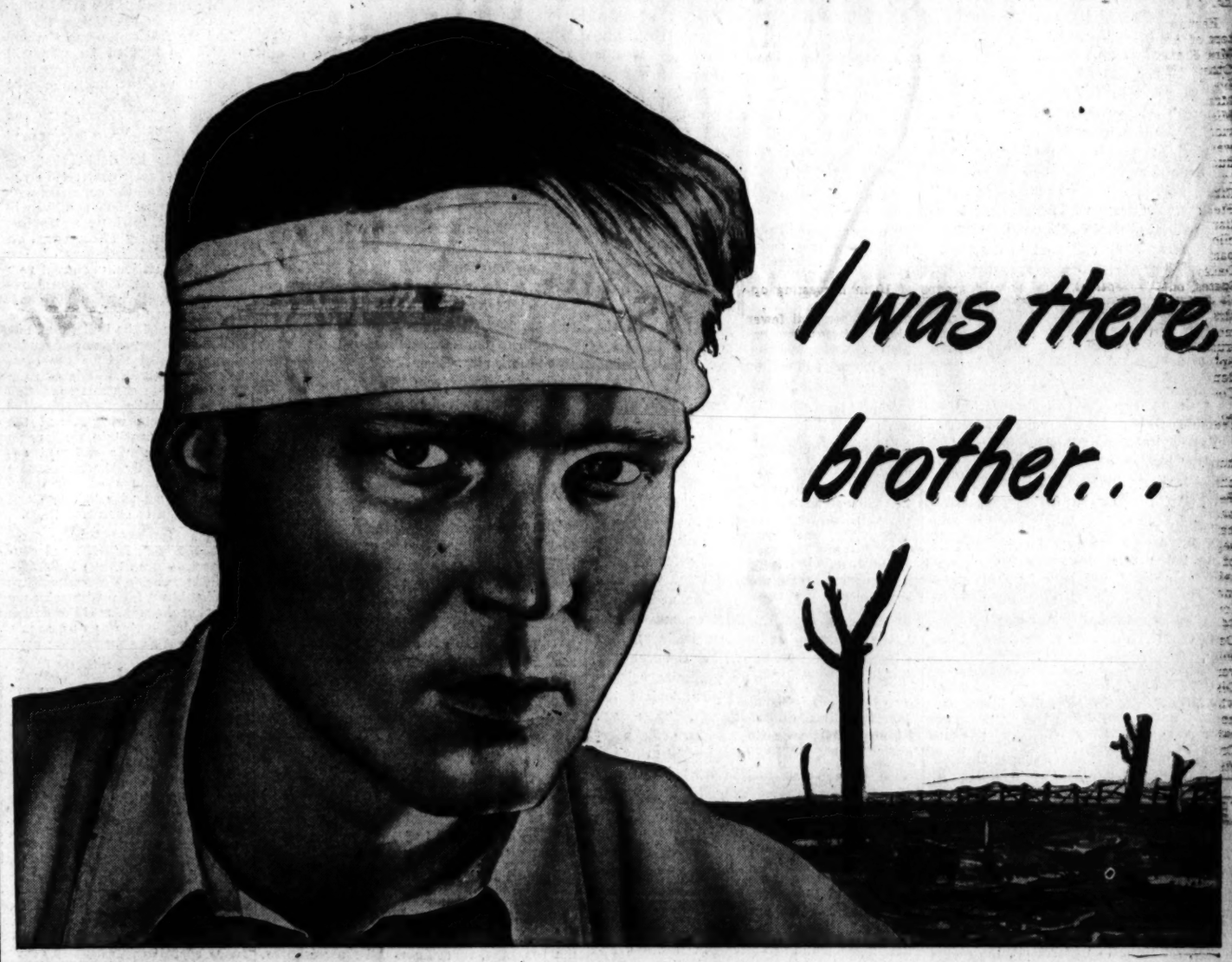

YOU SAY YOU'VE SEEN ME BEFORE? I wouldn't be surprised.

Maybe it was at the village green at Lexington. I stood my ground—didn't fire until fired upon—but they meant to have a war, and I let it begin there.

Maybe you've heard of a place called Valley Forge? So have I. It was a tough winter, all right. I should know. Those bleeding footprints in the snow were mine.

Might be that you ran into me on the fields of Gettysburg. They made a speech about me. Maybe you forget what I did there. I was one of the guys who gave that last full measure of devotion.

Yes, I remember the Alamo, too. You see, I held it. 187 Texans against 6000 Mexicans. We never surrendered.

Then it seems there was a little trouble in France. Lafayette, I was there. And how I was there. I turned the ground red with my blood—but when the smoke cleared away, you can guess whose flag was planted on that ground. Look me up, sometime—at the tomb of the Unknown Soldier.

You think it was somewhere else? Maybe it was. Maybe it was Bataan. Maybe you remember the four months we held out there with practically nothing for ammunition but guts.

Yeah. I was there all right. The Infantry is always there.

That's right, brother. Infantryman. Doughboy. Do-it man. That's me. I'm the guy they mean in the communiques when they say, "John Doe wiped out 3 machine gun nests single-handed." I'm the guy who came off those boats at Salerno. Who held the beachhead at Anzio. Who stormed the coast of Hitler's Fortress Europe.

I'm that thin black line you see weaving through valleys and over crags on that chart where it says, "American troops advanced 10 more miles today."

And when those troops start marching down the streets of Berlin, just keep an eye on me. I'll be in the front row. Look for the crossed rifles on the insignia and the crossed rivers on the map.

See you in the papers, brother. On page 1.

Keep your eye on the infantry ... the doughboy does it!

This tribute to the fighting U. S. Infantryman is published by
NATIONAL CARBON COMPANY, INC.
Unit of Union Carbide and Carbon Corporation
In recognition of his part (too often overlooked) on our Victory team.

The Washington Post

Registered in U. S. Patent Office.

An Independent Newspaper
(Published every day in the year.)

Eugene Meyer, Editor and Publisher

The Associated Press is entitled exclusively to use for republication of all news dispatches credited to it or not otherwise credited in this paper and local news of spontaneous origin published herein. Rights of republication of all other matter herein are also reserved.

New York Office.....270 Madison Avenue
Chicago Office.....360 North Michigan Avenue

CARRIER DELIVERY

District of Columbia and Suburbs.

Daily and Sunday	Sunday Only	Daily Only
One week ...$ .25	One week ...$ .10	One week ...$ .15
One month.. 1.10	One month.. .45	One month.. .65

Elsewhere

Daily and Sunday	Sunday Only	Daily Only
One week ...$ .30	One week ...$ .10	One week ...$ .20
One month.. 1.30	One month.. .45	One month.. .85

BY MAIL—PAYABLE IN ADVANCE

Maryland, Virginia, West Virginia and North Carolina

Daily and Sunday	Sunday Only	Daily Only
One year...$12.00	One year....$5.25	One year...$7.00
Six months.. 6.50	Six months.. 2.75	Six months.. 4.00
One month.. 1.30	One month.. .50	One month.. .85

Other States, Mexico and Canada

Daily and Sunday	Sunday Only	Daily Only
One year...$12.75	One year....$6.00	One year....$7.50
Six months.. 7.00	Six months.. 3.00	Six months.. 4.25
One month.. 1.30	One month.. .55	One month.. .85

Rates to Foreign Countries not listed will be furnished upon request.

Entered at the Postoffice, Washington, D. C., as second-class mail matter.

TELEPHONE NATIONAL 4200.

Thursday, June 15, 1944

Undemocratic Spots

The data on voting recently released by the Census Bureau reveal some rather shocking weaknesses in our democratic system. The ballot in some parts of the country is still a comparatively little used device of government. Millions of people who are willing to fight for their country are apparently not willing to take time to cast ballots for representatives and officials who make and execute the Nation's laws. Others are denied the opportunity.

Taking our voting habits as a whole, the record indicates a greater interest in elections since the activities of the Government have greatly expanded. In 1932 only 31.9 per cent of the population voted. By 1936 that percentage had increased to 35.6 and by 1940 to 37.8. The increasing percentage of our population in the upper age groups accounts for part of this gain. Nevertheless, it suggests a widening exercise of the franchise in those parts of the country where popular elections, in the full sense of the term, are held. It is when the record is examined State by State that the deplorable weak spots show up.

Only 5.3 per cent of the people of South Carolina voted in the general election of 1940; only 8.1 per cent in Mississippi and about 10 per cent in Alabama, Arkansas and Georgia. In most of the other Southern States the record is not much better. The one-party system in the South has made it seem scarcely worth while for voters to go to the polls at general elections. Often there is no contest at all and even in the Democratic primaries interest frequently lags. In part, this is because so many voters are disqualified by educational tests, poll taxes and so forth, but a no less important factor is the lack of an organized political opposition.

Even more deplorable than the record of South Carolina is that of the District of Columbia where 632,601 potential voters are deprived of the right of casting a single ballot. Thirteen of the States had fewer potential voters in 1940 than the disfranchised Capital, according to the Census Bureau, and a number of other States had only a few more than the District. Here is by all odds the most inexcusable denial of democratic rights, not only because Washington is the only spot in the country that is wholly disfranchised, but also because Congress could remove the impediment so easily.

Human Element

The great job on the Normandy beaches was done, in the last analysis, through human courage. Masterful planning preceded it. And behind that lay long months of production and transport and training and the assembling of myriad supplies, armor and equipment. But in the end, when the mines and barriers and traps and the coverless stretches of sand confronted the men in the landing boats, they were on their own. Perhaps it is quite impossible for us at home to imagine, let alone to understand, the qualities of mind and spirit which moved these men forward into deadly enemy fire, moved them to overcome the insurmountable, to grasp and hold and expand the quintessential foundation for all that is to come.

From those who witnessed the performance of this job, we know now something of what it entailed. There is cheer in the reports that, on the whole, these landings cost us less in human life than had been feared. In some spots, however, the toll was terrible. And none who went ashore could know what lay in store for him. To some of the witnesses, the achievement seemed superhuman. Ernie Pyle, for instance, reported of the beach on which he landed: "Now that it is over, it seems to me a pure miracle that we ever took the beach at all . . . I want to tell you what the opening of the second front in this one sector entailed, so that you can know and appreciate and forever be humbly grateful to those both dead and alive who did it for you."

Gen. Sir Bernard L. Montgomery—whose praise is praise indeed—paid a tribute to the American soldiers which cannot fail to excite pride among all their countrymen. He spoke of one "American" beach where our troops unexpectedly ran into a crack German division on maneuvers. "By the end of the day," he said, "the Americans were not more than 100 yards inland and were hanging on by their eyelids. You can imagine Americans doing that. It was very unpleasant, very tricky. There is no doubt about it that the American troops did absolutely magnificently in recovering from that very unpleasant situation, and today these same troops are miles inland. Very good, very good indeed."

Because our prime interest, naturally enough, is in the American sectors of the invasion, we run some danger of minimizing the no less vital and gallant work of the British and Canadians. Our own correspondents are with our own troops and accordingly tell most about their exploits. A similar situation holds true in respect of our Allies. We should be lamentably ungenerous and ungrateful were we to forget for a moment that this has been, and continues to be, an Allied enterprise. As American troops press toward Cherbourg, British and Canadian soldiers are battling magnificently to take Caen. Certainly one of the inner secrets of our joint success so far has been the complete integration of all these forces in strategical planning and tactical employment. Would that we could integrate our civilian mentality accordingly!

Mr. Byrnes' Plea

Long ago the President should have spurred Congress to deal expeditiously with the Baruch plan for the demobilization of industry. Canada and Britain are all readied for V-Day. Here in this country the legislators continue to procrastinate on a matter which if left much longer unsettled might bring nothing but confusion when the war is over. This was the substance of the warning given the other day to a Senate subcommittee of the Committee on Military Affairs by Mobilization Director Byrnes. He protested that plans for dealing with reconversion problems are seriously handicapped by the failure of Congress to enact supporting legislation. Contract terminations were not proceeding in a satisfactory way, he said, because procurement officers were in doubt regarding the extent of their authority in the absence of legislative policy rulings. Mr. Byrnes apparently has some hope that contract termination legislation may be approved before Congress takes its convention recess. But, assuming that an agreement on differing contract termination provisions can be reached by House and Senate within the next few days, legislation for disposal of surplus property and for the placement of demobilized civilian warworkers will remain as items of unfinished business.

Mr. Byrnes' specific recommendations for expediting demobilization follow the lines of the Baruch-Hancock report and are in general accord with the opinions expressed in the just-released George report on postwar employment. His primary aim is to provide legislative backing for a program of postwar adjustment that will inspire confidence in all classes—employers, employes, investors and consumers. Mr. Byrnes stated that the WPB was working on a reconversion plan, effective after the defeat of Germany, that assumes a 50 per cent cut in war production. He also indicated that the armed services intend to provide war contractors periodically with estimates of the cuts in outstanding contracts that are to be expected on the cessation of hostilities. Advice in regard to immediate placement of industrial orders in anticipation of resumption of civilian production will likewise be forthcoming.

This sort of executive agency planning, essential though it is, needs to be supplemented by legislation that will encourage industry to go ahead with plans for the future. For example, the report of the special (George) Committee on Postwar Employment stresses the indispensability of giving business assurances that the Government's attitude will be friendly, that the rules of the game will not be constantly changed, and that Congress will not delegate sweeping ill-defined powers to executive agencies. The consumer, who is the customer of American business, likewise needs the moral as well as the economic support derivable from a preliminary legislative program designed to alleviate the hardships of demobilization. Thus Mr. Byrnes' recommendations for immediate formulation of a postwar revenue bill to be applied on the termination of hostilities is aimed at encouraging expanded investment of capital in industry. Similarly his suggestions for liberalized unemployment benefits during the demobilization period are designed to dissipate fears of prolonged unemployment and prevent the kind of buying paralysis that itself produces depression.

We haven't learned a great deal about the way to control fluctuations in business activity, but one thing we do know: remedial measures applied after industrial depression has overtaken us are of limited efficacy and do not inspire the kind of confidence needed to revitalize industry and create jobs. We know, too, that, barring preventive preliminary action, millions of men and women are going to be dismissed following demobilization. If we have to resort to make-work devices of the WPA type to relieve their distress, the resultant social and economic unrest may spell tragedy for this country.

Yugoslav Mystery

The report that Constantine Fotitch, Yugoslav Ambassador to the United States, has been recalled by his government will come as a shock to his many friends and admirers in Washington and throughout the Nation. Lacking the necessary information (since so much of what has been vouchsafed us on this subject has been propaganda and special pleading), Americans are in no position to judge the real merits of the dispute between Marshal Tito, the Partisan leader, and the Yugoslav government-in-exile which is apparently responsible for Dr. Fotitch's recall. Americans, however, cannot forget the signal service which Dr. Fotitch rendered his country and the Allied cause during the dark days of 1940. In those days one Balkan nation after another was submitting to the Axis without a struggle. After the signature of the Yugoslav-German pact of that year it looked, for a time, as if Yugoslavia would go the same way. Had that happened, Hitler would have had free and easy entry into Greece, the final conquest of Greece would undoubtedly have occurred sooner than it did, and Hitler would have been able to move up his Russian time-table by a few precious weeks.

But the Yugoslavs decided to fight. And in coming to that decision the Yugoslavs owe a great deal to Dr. Fotitch, who in Washington carried out an unrelenting fight against the German pact, and was instrumental in bringing about its repudiation. An old soldier who had fought bravely against the Central Powers in the last war, he had no illusions on the subject of what resistance to the Nazis would mean to Yugoslavia. But he was also clear-eyed regarding the ultimate balance of forces in the war and particularly the contribution which the United States was going to make. A stout patriot and a good European is Dr. Fotitch. And his colleagues in the Diplomatic Corps are united in their appraisal of him as a first-class diplomatist, also. The Yugoslav government will be hard put to it to find as able a representative as the present Ambassador has proved himself to be.

UNRRA

When the House of Representatives acted on the appropriation for the United Nations Relief and Rehabilitation Administration, D-Day had not yet dawned. In the light of that great event, the Senate on Tuesday dealt with the agency much more liberally. It approved not only the 450 million dollars appropriated by the House but also the transfer of an additional 350 million dollars from lend-lease which the President had requested and which the House had banned. We trust that when the matter goes to conference the Senate position will be sustained without controversy. UNRRA's needs are now altogether apparent. Its opportunity to begin its vital task may come even sooner than we had hoped. Only through its healing ministrations can the invasion of Europe be transformed truly into a liberation.

UNRRA must begin forward buying now if it is to be ready for the tremendous responsibilities it is pledged to assume. It will have a devastated continent to deal with. Uncounted millions of the war's civilian victims will have to be fed, clothed and sheltered until some semblance of economic stability can be restored. Hordes of men and women driven by the Nazi conqueror to work as labor battalions in Germany will have to be moved back to their homes. And all these people will need tools and machinery and seeds and fertilizer to enable them to begin work anew and to become once more self-sustaining. When the time comes, we must have the means as well as the will to help them.

By giving adequate funds to UNRRA now, Congress can make the promise of American aid real instead of merely verbal. It can add a powerful psychological force to the strength of our armies. During the months just ahead, many members of Congress are likely to be away from Washington. Before they go, they should be quite sure that they have equipped UNRRA for the job assigned to it.

Coming, Mr. Moto

The present concentration of Allied might against the European end of the Axis can afford, at most, only a very wry, transient and uneasy satisfaction to the Japanese. The propagandists at Tokyo voiced the blithest confidence that Hitler's Atlantic Wall could not be breached. It has been breached already. And the Japanese know that as one end of the Axis is pressed back, the other end must be tilted, too. For they have a clear understanding of this paramount central fact—still obscure to some of our obstructionists on Capitol Hill—that this is one war, with one enemy. We have merely chosen, for sound strategic reasons, to strike first at his strongest point.

When that point has been overcome, as President Roosevelt said on Monday evening, we shall be able to "force the Japanese to unconditional surrender or to national suicide much more rapidly than has been thought possible." This is not to say that the job in the Pacific will be a walkover. But it will be enormously simplified. We shall be able to bring to the performance of it the combined naval forces of Britain and the United States, together with the mass Chinese armies already in the field. The Japanese are already reeling from the blows of a mere fraction of this might. They cannot long withstand the whole of it.

No one need suppose that the Pacific has been forgotten. Our eyes at the moment, to be sure, are focused upon the Normandy beaches. But we can see beyond them—to Berlin and to Tokyo. Gallant Americans in planes and submarines and surface ships and on the Netherlands East Indies islands are the vanguard of what is to come. They are holding—and advancing—the line magnificently. They need have no fear that we'll forget them. And the Japanese need have no hope that we'll forget. Just a minute, Mr. Moto. We'll be coming.

THE RABBI

Exalted by the love of God, this man
Goes forth among his friends a gentle king
Too wise to rule. When first I came to stand
Before him, awed at what a sacred thing
It was to be confirmed, I could but think,
How great a man, how tall, how nobly wise,
How finely does he speak, and I did drink
His words and love the splendor of his eyes.

When next we met, I faced him to be wed,
But now I saw he was not great, nor tall,
And I had learned myself the words he said.
But on his face he wore the prayers of all
And in his eyes he bore with sorrowed grace
The deathless patience of his deathless race.

HAROLD APPLEBAUM.

Platform Issues

By Wendell Willkie

Postwar Economy

IV

THE AMERICAN people believe in a life of enterprise and expansion by individual initiative. But all the talk of a "return" to free enterprise and private initiative is merely an expression of feeling; not a solution of problems. We are not going to return to anything. We must never go backward. We must press on—on to the days of demobilization and the complex economic problems they will bring.

The profound nature of the changes we must face is evident in the trend of affairs in Europe. Russia, with whom we are destined to have progressively closer economic relations, is a completely state-controlled economy. The aftermath of war will see a tremendous rise in Western Europe of state ownership of resources and industries, what we call state socialism. The problem is well illustrated in the question of what is to become of the big industries of France, which the Germans have taken from their former private owners. It is likely that a large portion of this French production will become state-owned.

The trend in Great Britain is becoming increasingly clear. Lord Woolton has just rendered an official report for the British Conservative Party which would take Great Britain far along the path of government control of industry.

THE PLAIN facts are that Europe and Great Britain are moving as they are in economic thinking because of an insistent demand on the art of those millions of men who labor but do not direct. They demand that they shall be protected against the hazards and unpredictable destruction of human values involved in the violent fluctuations of modern industrial life.

We are facing the same situation here in the United States. And the full employment which has been created by war will make the demand for protection against postwar unemployment increasingly insistent. Already, looking to the future, men are asking: Must we have war to have jobs?

There is no doubt that the pressure of state-controlled economies in all of the countries with which we must trade and live will in multiple, intricate and subtle ways inevitably affect our own society. But because of our youth as a nation, our great geographical area, our natural resources, together with the enormous potency of our belief in the possibilities of the individual, our answer to the problems of demobilization will not be the complete controls of Russia or even the elaborate controls suggested for Great Britain. Despite the pressure from without and the demands from within, we have an opportunity for a different answer. But only if we recognize the basic causes of unemployment and act with boldness and imagination to overcome them.

INDUSTRY, LABOR and government—local, State, Federal—should set up a cooperative mechanism which will act as a clearing house for information and constructive programs. Through such a mechanism capital goods expenditures—such as the building of roads, public works, industrial plants—so important a factor in the wide fluctuations of our economic cycle, can be spread and levelled over the years. Plant location and appropriate housing can be rationalized to the end that congestion and distortion in our economic system may be prevented.

But we must be realistic enough to acknowledge that the best efforts of private industry, even supplemented by such intelligent cooperation, will not always be enough. In addition the Federal Government must exercise a counter-cyclical influence against depression in order to preserve a reasonably high level of employment.

Some of the obviously necessary measures to this end are: Direction of the capital market to encourage a flow of new capital when depression threatens and to discourage it in the face of a boom; the undertaking of legitimate Government projects at Government expense, but by private contract, the moment depression sets in—projects, for instance, that will improve the health and welfare of the people, create new markets, new purchasing power; broad social insurances which will both protect the individual and help to stabilize consumer industries and agriculture.

BUT OUR basic answer to the problems of a demobilization economy, and one for which we are peculiarly fitted by temperament and natural circumstances, lies in our great productive ability. Our industry has performed a miracle of production in the goods of war. It waits eagerly to perform the same miracle in the goods of peace. The new automobiles, the new houses, new planes, new plastics, television, new uses for farm crops, new discoveries born of war research, all clamor to be developed. And the markets of the world will be waiting for them—that is if we do our full part to help stabilize the world.

If our industry, however, is to develop its possibilities of postwar production to the best advantage of all, it must have certain releases and certain safeguards. Capital is necessary—risk capital that is ready to take a chance on the future. Because we have failed while we fight to pay for the war to the full extent of our ability through an adequate tax program, it is going to be impossible to have any early general reduction of taxes when the war is over. But there should be a drastic revision of the tax laws to encourage risk capital for new investment and new ventures.

Also, in order that industry may function venturesomely, new and effective methods must be found for counteracting and controlling the tendency toward monopoly and monopolistic prices. They are the Trojan horse of the free enterprise system and in essence a protective device by men and industries who want to escape the hazards and penalties which are the counterpart of the opportunities the system offers.

Under such releases, under such safeguards, our genius for production will go a long way toward solving the problems of a demobilization economy. There will be employment; there will be good wages; there will be goods to buy. There will be better living for all.

Add to this Government's part, in the picture and the sincere cooperation of industry, labor and Government to distribute the strains, and you have the American answer to the problem of a demobilization economy.

The Republican Party cannot meet the need of the postwar period by merely passing resolutions in favor of "free enterprise." It must realize the inevitability and the justness of the people's demand for both protection and opportunity, and it must find the answers, answers which exist uniquely within a responsible enterprise system.

The Discord Grows

By Barnet Nover

France And The United Nations

THE RECOGNITION by the exiled governments of Czechoslovakia, Luxembourg, Belgium and Poland of the French Committee of National Liberation as the Provisional Government of France reflects the widening cleavage between the great powers and the small in the ranks of the United Nations.

In Italy today, on the beaches of Normandy, in the air over Europe, on the sea approaches to that continent, Americans, Englishmen, Canadians, Frenchmen, Belgians, Czechs, Poles, New Zealanders, South Africans and others are fighting together and dying together in a cause that is clearly the cause of them all.

The degree of integration and coordination which the Allies have achieved in the military sphere is remarkable and has no counterpart in history.

But what is true on the battlefields is not true in the council chambers.

CONSIDER the problem of France.

That is a problem which is of concern to every nation on earth but particularly to the nations inhabiting the continent of Europe, to France's immediate neighbors.

Common sense should have dictated that in working out any policy regarding France the views and desires of the European members of the United Nations should have been consulted.

There is no evidence that this was ever done. It was not even done after the creation, as a result of the Moscow conference, of the European advisory committee.

The formulation of Allied policy toward France has remained the self-asserted prerogative of the "Big Three," none of which, as it happens, is exclusively a European power and one of them, the United States, no European power at all.

In actual working out, the "Big Three" monopoly has placed a veto power in the hands of the United States which President Roosevelt has not hesitated to exercise in a manner contrary to the advice of his principal advisers and disturbing to many of even his most ardent admirers.

THE RESULT has been a steady deterioration in our relations with the French Committee at Algiers and a growing schism in the ranks of the United Nations.

Yet neither the American people nor anyone else has ever publicly been vouchsafed a word of explanation by the President as to his French policy. Apparently we are supposed to accept it without question, purely as an act of faith. Yet the French policy of the Administration since the days of the Darlan deal and the Giraud fiasco—to go back no further—does not suggest that such blind faith is wise or justified.

IT IS A PITY that in this matter the sound policy the Administration has pursued in its relations with the nations of Latin America has not been pursued.

On all matters of hemisphere concern the United States has tried whenever and wherever possible to move hand in hand with the other republics. The policy to be pursued by the hemisphere as a whole was fully discussed and agreed upon at the Rio Conference in 1942. We have sought the cooperation of the other American nations regarding the problems created by the upsets in Argentina and Bolivia. We are and plan to continue doing so.

No similar solicitude for the views of other nations, including France's immediate neighbors, has been shown in the matter of the French problem.

THE END RESULT has now been a revolt of some of the smaller European powers, a revolt that is likely to spread as long as the policy of the Big Three remains purely negative.

In fact, Winston Churchill has had to call upon all the power of his immense prestige to prevent the House of Commons from staging a full-dress debate of the problem of British relations with the French Committee.

His position is awkward. On the one hand, he is determined to follow the lead of President Roosevelt on the French issue, no matter what the result. On the other hand, British public opinion is almost unanimous in opposition to the American line.

The fact is that precious months have been allowed to pass by without coming to an agreement on this French problem. This delay has exacerbated tempers at Algiers and elsewhere. For a long time the Algiers committee was fully prepared to be recognized as something less than a provisional government. That was true as late as at the time of Secretary Hull's speech of April 9, in which it was stated that the United States was "disposed" to regard the committee as a governing authority in France during the period preceding the full liberation of that country.

Denied even that limited recognition, the committee has proclaimed itself the Provisional Government of France. It is so being recognized at least by Czechoslovakia, Poland, Luxembourg and Belgium.

Letters To The Editor

Communications must carry the writer's name and address, though pen names are permitted at the editor's discretion. Letters should be held to not more than 200 words. They are subject to condensation.

Erring Map

The Post for February 25, 1943, published a picture of "the first enlisted soldier in the United States Army to receive the Distinguished Service Cross in this war" with a brief account of his deeds of valor. He is Master Sergt. Anthony Holub of Wink, Tex., who was in the Philippines when the Japs struck, attached to the Nineteenth Bombardment Group. Though officially a citizen of Czechoslovakia he had been in the Army for 15 years before he was naturalized. Thousands of men of Czechoslovak birth or descent are serving in our Army, Navy, and the Air Force. They are Americans. Many more thousands of Czechoslovak exiles and refugees are fighting in other Allied armies. In the Near East there were enough of them to publish a periodical of their own. There are two Czechoslovak brigades in the Russian army, fighting the battles of the United Nations, fighting for their own country as well as ours.

Czechoslovakia has been overrun by the Nazis, but is still existing as a Nation de jure. It is one of the United Nations, one of our Allies. It has an Ambassador in Washington. Hence it seems to me not only wrong but also in very bad taste for your cartographer to publish a map of Europe without any trace of Czechoslovakia as if a peace treaty had already given that unhappy country to Hitler, while he shows Albania, Yugoslavia, Greece, Poland, Belgium, the Netherlands and even Luxembourg as independent countries, though they are under the temporary domination of Hitler in the same way as Czechoslovakia (see map in the Post for June 11, page 1B).

J. J. KRAL.

Washington, June 11.

Sailors And Civilians

It is unfortunate that many of our civilian population look upon those Navy men stationed upon shore duty with disdain and disfavor. Civilians, because they are unfamiliar with the science and intricacies of waging a successful war, feel that any sailor not aboard ship is wasting naval funds and is far from being usefully employed. The fact that certain types of work which can best be done on shore and which are of the utmost importance to men aboard ship completely escapes the unthinking sections of the public. Perhaps this condition is more noticeable in an around the Nation's Capital because of the many offices and bureaus of operation which are concentrated in this area.

There are two reasons why such a feeling, existent amongst the citizenry, should be dispelled. First of all it tends to alienate the civilian population from the military and at this time and with this type of conflict taking place it is vitally important that all sections and segments of our Nation work in the closest harmony to defeat any enemy whose past victories were made possible by dividing a people against themselves.

Another reason why this feeling must be destroyed is because it can and often does filter through to those who today are wearing the Navy Blue. This infiltration can create a discontent with the job now being performed by capable bluejackets on shore duty. This is a far from healthy condition. Those men on land bases are placed on such duty because their capabilities and training, received in civilian life, are best utilized in the jobs and work which they are doing.

S. 1/C.

Washington, June 2.

America At War

By Selden Menefee

Limited Service

The Selective Service order stopping the induction of men into the armed forces for limited service is a step toward solution of a major problem in the services—the efficient allocation and use of manpower.

The limited service setup, called "noncombat duty" by the Army and "special assignment" by the Navy, has been a source of widespread irritation to men who fall in these categories, as well as to their families and friends. Many of these men have been yanked out of useful and even important civilian jobs and put into uniform by local draft boards which were hard put to meet their quotas.

Many thousands of these soldiers and sailors are assigned to noncombat jobs which make little or no use of their training and abilities. They joke bitterly among themselves about relieving a Wac or Wave, as the case may be, for active duty.

No one begrudges the military any of the fighting men they may need. But in the limited duty sphere, where further replacements are not apt to be needed, it should now be possible to improve greatly the allocation of manpower in noncombat work.

It is not easy, of course, for the different branches of the service to forecast their manpower needs. Three months or more may elapse while military training is being given, so that when a limited serviceman comes up for assignment the manpower needs at the time of his induction may already have been filled.

The new Selective Service order creating a common pool from which men will be drawn as needed for noncombat duty by all branches of the armed forces will help to avert waste of military manpower. But this is not enough. Mistakes already made should be corrected.

Unused Abilities

Here are a few flagrant cases of misused or unused abilities among men in the Army and Navy which have come to my attention:

A lawyer in the Navy Department who was refused a Navy commission because he could not pass the physical exam was drafted into the Army for limited service. His assignment—chauffering.

The owner-manager of four factories making landing barge parts for the Navy, limited service assignment—typing.

Government statistician, limited service assignment—typing.

Top-notch government lawyer, limited service assignment—messenger work and odd cleaning jobs.

Railroad switchman, three years' experience, limited service assignment—truck driver.

Electrical engineer, three years' experience working for the Army as a civilian on Alaskan airfields, etc., limited service assignment—messenger.

Every one of these men would be more useful to the war effort if he were allowed to resume his civilian work. None would have been drafted under the present draft rules.

Now that the military forces have reached approximately their peak strength, they can afford to take stock and see what use is being made of the abilities they have acquired.

Efficient Use

The war effort would be aided by more efficient use of limited service men. Many of them are anxious to get into jobs now filled by civilians in Government war agencies and would be glad to work at Army rates of pay in order to be of use.

A large proportion of the limited service men who are not being used at the work for which they are trained might well be discharged. This would be especially true if they were released only on condition that they secure and retain jobs in essential war industry. Such a move would certainly be a logical extension of the new rules on the draft.

If these men are to be released it will be necessary to discard the military concept of an essential man—i.e., any man who fills a job that has to be done, even if it's only cleaning latrines—in favor of a new conception of how to make the best use of our manpower. But this would be a most constructive change.

Many limited service assignments are really essential to the war effort, of course. The Navy, for instance, assigns skilled workmen to special duty as carpenters, plumbers, welders and steam fitters. They are certainly needed in these jobs. But among the "special assignment" men in the Navy (and there are 17,000 of them over 30 years old) are all too many who would be far more useful in their former positions.

I submit that it would be better sense to use clerks for clerical work and professionals for professional work, rather than to try to make clerks out of professional men whose talents and training are needed elsewhere.

War Of The Worlds

It has occurred to me that a good term to use for the present war is the War of the Worlds, in contrast to the last war, which was properly known as the World War. The present is a war of the Forward Looking against the Backward Looking world; the world of Democracy (even Russia believes in it) against Despotism; the world of humaneness against ruthlessness; the world of right against might. Leaders have acknowledged that the two worlds cannot live side by side, that they must fight to the death, hence the War of the Worlds.

Washington, June 9.

The Federal Diary

By Jerry Kluttz

Scores Quit on Report They'll Be Frozen in Jobs

A report is sweeping Federal agencies that Government workers will be frozen in their jobs after July 1, and it has brought about resignations by the score. It isn't true, and Federal employes shouldn't get too excited. What will happen is this: On July 1, the new War Manpower regulations to stabilize employment will become effective. But you'll still retain the freedom to quit your job. The same rules on releases will apply. However, it'll become increasingly difficult, if not impossible, to get a release to take a job in a nonessential industry. But you can still quit. And if you do, you can be appointed to another Government job after you've been out 30 days after your annual leave has expired, or 60 days if you wish to take a private job. Even if you're given a release, it'll be necessary in most cases to get a referral from the United States Employment Service. You can't escape all this by leaving Washington. The regulations apply Nation-wide.

WAR TRAVELERS: Remember a few months back when all the winter tourists got stuck down in Florida and couldn't get back to their homes? Well, a good number of them, it seems, thought they had pulled a fast one on Uncle Sam by making him provide the transportation and foot the bill, too. It happened this way: Several persons recruiting employes for the War Department here were in Florida at the time, and they promised transportation to Washington to everyone who signed up. Some people said they'd work for the department just to get out of Florida, and when they got here they tried to quit. But they had to repay the railroad fare. The department requires that the people it transports here must serve at least six months.

The other day Douglas B. Maggs, Labor Department solicitor, received a note from Secretary Frances Perkins. He and others in his office studied the handwriting for a moment and finally he picked up the phone to ask the Secretary: "I'm sorry I can't read your handwriting. Does your note say important information?" . . . James Mitchell, former personnel director of Army Service Forces, is now handling labor relations for Macy's, the New York department store . . . William B. Avery, assistant chief of the employe relations branch at the War Department, will resign to become personnel chief for the American Brake Shoe Co. . . . Senator Mead's son has been wounded seriously in Italy . . . The House Civil Service Committee will meet today to decide whether to accept the Senate amendments to the Starnes-Scrugham bill or to send it to conference.

The Senate has voted Maury Maverick, chairman of Smaller War Plants, a raise from $8000 to $10,000 . . . Ernest L. Olrich has been given general supervision of the Procurement Division by Treasury Secretary Morgenthau in place of Assistant Secretary Sullivan who is reported to have submitted his resignation . . . The RFC has the best share-the-car record in the city, averaging five passengers a car. Agriculture is runnerup with 4.2 passengers . . . Census Bureau Recreation Association yesterday presented Director J. C. Capt a service flag with 946 stars, 940 blue and 6 gold . . . The Army has cited a civilian for his work in North Africa. He's Jerome Fanciulli of Foreign Economic Administration, who negotiated a loan of 30,000 tons of wheat from the French in North Africa to help feed our Army and Italian civilians.

BSM COMMUNIQUE: "Time means nothing to the Brotherhood of Sensible Men. Last year, Year 1 of the Revolution, a day of liberation from hot neckties and coats was set. June 15 was the official date, and only a few of the more radical—and more intelligent—brothers ignored it. This year no Zero Day will be observed. Rather, we'll govern ourselves by the thermometer. Nor will any mark be made on the thermometer at which we'll divest ourselves of coats and tight shirts. The deadline will be reached and observed by each individual brother as his own personal temperature dictates. Thus the inauguration of the Brotherhood's sensible program for workers in Washington may be couched simply in these inspiring words: "When it gets hot, Brother, take it off." (Signed) Charles Planck, supreme commander."

That's the signal, men. Any day now you can get into your cool slack suit and go to work. It'll be perfectly all right. The BSM movement started slowly last year but before the summer was out thousands were wearing open-neck shirts to the office and we can expect many more thousands to get sensible this year. The newcomers who haven't yet suffered through one of Washington's torrid summers will soon get the idea. Several top officials are trying to get up courage to apply for membership. Incidentally, BSM has decided to make Vail M. Delony of Lake Providence, La., the No. 1 honorary member. He introduced a bill in the Louisiana Legislature which would make illegal the wearing of coats and ties in the State between June 1 and October 1. He would except only Sundays and weddings. A most sensible man.

Two Inductees Freed in Draft Evasion Case

Baltimore, June 14 (AP).—United States Commissioner James K. Cullen today dismissed Federal cases against two inductees charged with making false statements to avoid induction, and took the cases of eight other men under advisement.

Hearings were waived by three of the 16 persons last week by the Federal Bureau of Investigation on charges of conspiring to obtain deferments, counselling prospective inductees in answering questions put by Army psychiatrists, or making false statements to get deferments.

Army Trio Accused

Three Army men attached to the Fifth Regiment Armory Induction Center were among those accused.

United States Attorney Bernard J. Flynn, in a reply to a defense attorney, termed the case as one of the worst in his experience.

Cullen said he considered the cases against the inductees "not so serious," but that the interference by Army and Navy men outsiders in the draft processes, "which means, of course, interference with the progress of the present war," is an action which "grates on the nerves of any patriotic citizen."

The cases against Argus Farmer, 22, and Harry S. Morganstein, 35, both of Baltimore, were dismissed.

Those who waived hearings before the commissioner were Mrs. Florence Wheeley, Engene C. Hofman, jr., and Harry J. Dasch, jr. Hearings for John H. Bowen, jr., and William B. Denny were set for later this week.

Eight Cases Weighed

The eight cases held for consideration include those of Chief Petty Officer Chester T. Ruby, Corpl. Morris Molofsky, Sergt. Leon D. Shapiro, Charles W. Herzog, Arthur C. Yost, Basil J. Jeffers, Roland L. Zimmerman and James C. Rupprecht. C. Karl Martin of Hagerstown, was held for grand jury action following a hearing yesterday.

Mrs. Katherine Scott testified that Martin offered to obtain a deferment for her brother for $550, advising him to take a stimulant to induce illness and postpone induction until he could raise the money. Mrs. Scott told the commissioner that her brother did not do so and was inducted. Martin failed to get him a medical discharge as he subsequently offered, she said.

The servicemen charged are Chester D. Shapiro and Corpl. Morris Molofsky, all assigned to the Baltimore induction station.

Rabies Wave Ebbs in State

Baltimore, June 14 (AP).—The year-old rabies epidemic in Maryland is on the decline and prospects are that quarantine regulations will be dropped in some sections, State Health Department officials said today.

State epidemiologist Dr. C. H. Halliday disclosed there had been no cases of rabid animals reported for three weeks. The last was a dog in Baltimore County which had bitten five persons.

Quarantine regulations are levied and enforced by the State Department of Agriculture. They are put in force usually for 90-day periods, after which time they either are renewed or allowed to lapse depending on incidence of the disease.

In May, a department report showed, 284 persons had been reported to the pasteur division as having been bitten by dogs, three by cats, four by rats, one by a monkey and one by a snake. Of this group, 54 received the pasteur treatment. The persons reported bitten came largely from Baltimore City, Baltimore and Anne Arundel Counties.

In Anne Arundel County from May, 1943, through April, 1944, there were 262 dog bites reported to the county health officer. In May, 1944, there were 67. No rabid dogs were reported in 1943, while three were found this year.

Prince Georges County showed a total of 111 rabid animals for the year ended May 31, while Montgomery County reported 53 rabid animals between September 24, 1943, and June 5, 1944.

No deaths were reported in Maryland. Dr. Halliday said there may be other cases of rabid animals reported periodically, but that the back of the epidemic appeared to have been broken.

Annapolis Plans Tax On Slot Machines

Annapolis, Md., June 14 (AP).—The Annapolis city council has ordered the drafting of an ordinance levying license fees on consoles, pinball and claw machines and similar amusement devices in the city.

Henry Tarantino, city counselor, pointed out that the last Legislature passed a law covering licensing the machines in Anne Arundel County, but excluding Annapolis. He explained that if the city passed an ordinance carrying the same license fees as the county law, it would bring in about $10,000 a year in revenue.

Mayor William U. McCready has called a special council meeting for June 2 to act on the ordinance, in order to make it effective on July 1.

Front Royal Airport Committee Named

Front Royal, Va., June 14 (AP).—The Front Royal Town Council has taken an initial step toward establishing an airport near here by appointing a committee to investigate possible sites for such an enterprise.

The committee is composed of L. B. Dutrow, town manager; T. S. Duncan, councilman, and William C. Armstrong, jr., town attorney.

Marine Devil Dogs Pass in Review

CANINES PARADE FOR VETS—Marine Devil Dogs in training at Camp Lejeune, N. C., stage a review in honor of canine veterans of fierce fighting at Bougainville

County Units Named to Help War Veterans

Baltimore, June 14 (AP).—Governor O'Conor's office announced today the personnel of 11 county committees named to help returning servicemen.

Eventually, the office said, a veterans' advisory committee will be set up in each county, with a large committee for Baltimore.

Walter F. Perkins, vice president and general manager of the Bartlett-Hayward division of the Koppers Company, is general chairman of the State organization.

The committees named by the Governor included:

Anne Arundel County—D. Claude Handy, Carey Meredith, Charles Carlton and R. Edward Dove, all of Annapolis; Oscar Grimes, Davidsonville.

Frederick County—Richard F. Kline and Robert E. L. Putman, of Frederick; Tobias E. Zimmerman, Adamson.

Montgomery County—Oliver Hazard, Rockville; W. H. Carlin, Silver Spring, and S. Walter Bogley, Thomas W. Pyles and John L. Imirie of Bethesda.

St. Marys County—W. H. Mattingly, Abells; J. C. Johnson, Morganza, and W. P. Cecil, Valley Lee.

Powerless to Act, Darden Informs Sanatorium Head

Richmond, Va., June 14 (AP).—Governor Darden said today that he had informed Dr. J. S. Dejarnette, superintendent of the Dejarnette State Sanatorium, that the Governor had no legal authority to review the recent charge brought by an Episcopal minister that the superintendent had ejected him from the institution.

The State Hospital Board at a recent meeting postponed action on the charge brought by the Rev. W. Carroll Brooke, that he was ejected from the sanatorium when he went to visit a parishoner. The postponement was taken at the request of Dr. Dejarnette, who said he wished the matter to be brought to the attention of the Governor.

The Governor said he had told the superintendent that no report of the case had been submitted to him by the hospital board.

Va. Plant Gets Award; Gov. Darden Speaks

Harrisonburg, Va., June 14 (AP).—Speaking at ceremonies incident to the presentation of the Office of Civilian Defense national security award to the Stonewall plant of Merck & Co. at Elkton, Governor Darden yesterday declared that this is one of the most decisive years in American history, and "we at home must bend every effort to see that there is no interruption in the supplies sent to our fighting men all over the world."

The award was received in behalf of the company by Dr. Edward J. Nolan, plant manager, from Col. Henry A. Reninger, acting regional director, Third Regional Defense.

Heads W. & L. Alumni

Lexington, Va., June 13 (AP).—Ki Williams, manager of the E. I. du Pont de Nemours Co. plant at Waynesboro, has been elected president of the Washington and Lee University Alumni, Inc.

Maryland Court Upholds Act Banning Ads by Medical Men

Annapolis, Md., June 14 (AP).—The Maryland Court of Appeals today upheld a 1943 legislative enactment prohibiting advertising in newspapers and over the radio by physicians and surgeons in an opinion filed by Judge Edward S. Delaplaine.

The law, which provided a penalty of a $50 to $300 fine or possible revocation of the physicians' license, was challenged in an appeal brought by Dr. William A. Davis of Baltimore City, who contended before the appellate bench in April that "the Legislature . . . has enacted a statute which is arbitrary and has no counterpart among the statutes in the United States."

The act's constitutionality had been contested by Dr. Davis in the Baltimore City Circuit Court which upheld the defense presented by the State Board of Medical Examiners. The board had argued that such a law was necessary to prevent indiscriminate advertising by members of the medical professional.

Dr. Davis, a graduate of the University of Maryland Medical School, had asserted before the court that after the 1943 act became effective his receipts "fell more than 50 per cent below those of previous years" because he was unable to advertise in the newspapers.

In reply to the complaint submitted by Dr. Davis that the restriction should not be limited to any one profession, Judge Delaplaine stated that "the complainant cannot object because the particular regulations imposed by the act of 1943 are limited to physicians and surgeons and is not extended to other professional classes.

"The State was not bound to deal alike with all these classes, or to strike at all evils at the same time or in the same way. It can deal with the different professions according to the needs of the public in relation to each," the opinion read.

Judge Delaplaine added that "the right to carry on any lawful business, trade or calling is subject to regulation by the Legislature and that body, in enacting this statute aimed to aid in maintaining the high standard of ethics of physicians and surgeons."

Fred Yeakley Rites Are Held

Winchester, Va., June 14 (AP).—Methodist services were held today for Fred G. Yeakley, 70-year-old Frederick County fruit grower and businessman who died Monday following an illnes. Interment was in Mount Herbon Cemetery. Survivors included his wife Mrs. Rose Janney Yeakley and one sister, Mrs. J. A. Richard, both of Winchester.

Mrs. May O. Hellin

Solomons, Md., June 14 (AP).—Mrs. May Oberry Hellen, former teacher in Solomons' elementary school who died Monday, was buried today. She is survived by her husband; one daughter, Miss Mary Hellen, a student at Goucher College, Baltimore; one son, William H. Hellen of Baltimore; two sisters and three brothers.

C. A. Fauver

Winchester, Va., June 14.—Funeral services were held today for Camillus A. Fauver, 60, businessman, who died Monday. For 15 years he managed an oil plant here, and until his death was a merchant and filling station operator. He was a member of the Methodist Church and the South End Fire Co. His wife and a daughter survive.

Young Democrats Asked To Cancel Convention

Charleston, W. Va., June 14 (AP).—State Mileage Rationing Administrator M. M. Maloney made public today a letter in which he requested the Young Democratic Clubs of West Virginia to call off the 1944 convention for reasons of wartime conservation.

In a letter to John B. Smith, member of the public service commission and secretary of the Democratic organization, Maloney explained that "the primary reason for this office making such request is to conserve gasoline, tires and motor vehicles that would be used in driving to the convention city."

Jap-American Labor Sought For Md. Hospital

Baltimore, June 14 (AP).—State hospitals and other institutions may attempt to relieve a critical labor shortage by employing Japanese from relocation centers, State employment Commissioner Walter S. Owens said today.

Owens explained that he now is investigatingthe possibility of filling long-vacant positions of hospital and ward attendants, cooks, waiters and similar classifications with Japanese of proven loyalty. He said inquiry already has been made.

In a letter to Dr. J. Benson Saks, attorney for the War Relocation Authority, Owens also inquired about the obligation the State would assume in respect to employment of Japanese.

"I do not yet know," Owens said, "whether it will be possible or advisable to employ Japanese in these positions, but State institutions are desperately in need of help and we could assure those employed of fair and decent treatment.

Va. Town Votes to Keep Streets Clear of Cows

Wise, Va., June 14 (AP).—Cows were beaten off the streets with ballots here today.

They were voted off the town's streets by 134 to 84 votes in an election which was credited with holding more local attention than the polling for city officers, which included a mayoralty election.

Heretofore, they were allowed to graze at will.

Results Listed In Colorless City Elections

Virginians cast ballots lightly in city elections mainly distinguished for uneventfulness. While a large number of races for mayor, as well as other public offices, were uncontested, accounting for the marked apathy of voters, the sweltering weather was blamed in part. Results follow:

Winchester, with less than 150 votes cast, Dr. C. R. Anderson was elected mayor; Percy Miller, Dr. Allen Hawthorne, J. Thomas Kremer, A. Lee Coble, W. W. Dellinger and Sebert Smith, councilmen. None of the offices were contested. All are incumbent with exception of Smith, who will succeed W. P. Anderson.

Waynesboro—S. C. Heatwole, polling 186 votes to 119 for his opponent, A. A. Vastine Coyner, was elected East Ward councilman here in the only contest here.

Richmond—Cast 2799 votes to elect Capt. William C. Herbert as mayor. The voters elected 20 members of common council, six members of the board of aldermen, and Charles E. Maurice, unopposed for second assistant commonwealth's attorney.

Norfolk—Election of three members of the city council resulted in the reelection of the three incumbents. George R. Abbott and J. Rives Worsham, for four-year terms, and Dr. James W. Reed elected for a two-year interim period. Complete unofficial returns showed 6166 ballots cast.

Danville—W. E. Gardner, incumbent, was relected mayor by a plurality of 62 votes in a field of four, as the "independent" faction scored a three-to-one victory over the mayor's Good Government Club in the councilmanic contest. O. L. Roach, A. E. Garrett and H. E. Wilson, independents, and O. G. Fentress of the Good Government Club won seats in council.

Newport News—With a population of close to 60,000, cast only 570 votes for three unopposed Democratic candidates for city council.

Lynchburg—Mayor Richard A. Carrington, jr., Albert P. Lankford and Maurice B. Hickson, Democratic incumbents, were elected yesterday, when only 1305 voters cast ballots.

Colonial Beach—Mayor W. D. Williams, running for reelection, polled 372 votes, as again the 85 polled by James A. Meyers. Six councilmen, all incumbents, won reelection over seven other aspirants for office.

Norton—Voting set a new all-time low, when only 37 ballots were cast for Charlie E. Whitmire and G. C. McCall, incumbents, who were unopposed for two places on the town council.

Stafford Bank Holdup Foiled

Fredericksburg, Va., June 14 (AP). An unsuccessful attempt to rob the Peoples Bank of Stafford, 10 miles north of here, was made this morning by an unidentified white man who escaped on foot through the woods.

The bandit was described as about 45, having a "dirty appearance," and wearing a blue suit and straw hat. He carried an old-style revolver and his intended victim said the man was "obviously an amateur."

Alvin W. Biscoe, cashier, said the man entered the bank about 9:45 and approached the window with pointed gun and said, "This is a holdup!" Biscoe dodged behind a corner and ran out a sidedoor. He secured a shotgun, but the man had left on his return.

Only other person in the bank was Miss Olive Sullivan, clerk in the bank office, who was not molested.

State and county officers began a search of the countryside. Bloodhounds from the District of Columbia prison at Occoquan were obtained. FBI agents were participating in the hunt.

State to Open New 'VD' Center

Richmond, Va., June 14 (AP).—The Hampton Roads Medical Center at Norfolk will open tomorrow for the diagnosis, hospitalization and treatment of cases of communicable venereal diseases, Dr. I. C. Riggin, State health commissioner, said. The staff has been assigned to the hospital by the United States Public Health Service.

"Inasmuch as war emergency funds have been allotted under the Lanhan Act through FWA for maintenance and operation, the hospital will be considered first in connection with providing treatment and isolation for contacts named by armed force personnel who are found to be infected with a venereal disease in a contagious stage," Dr. Riggin said.

However, he explained the facilities also "will be used for the treatment and isolation of unmanageable cases of infectious venereal diseases which local health officers throughout Virginia under the law must isolate as public health menace."

Crash Kills Va. Girl

Petersburg, Va., June 14 (AP).—Miss Margaret Anne Bendall, 15, of Jarratt, was killed and four others received minor injuries when the automobile in which they were riding left the road and plunged into a ditch late last night. The accident occurred on Route 301 in Sussex County.

Weaker Sex?

Md. Amazon Battles Police And Firemen

Ferndale, Md., June 14 (AP).—It took four Ferndale station policemen, the Odenton fire department, and nearly two hours last night to take into custody on an assault warrant a woman living near Clark station.

The officers, headed by Lt. William C. Wade, said they were told at the door of the home by the woman's husband that their task might be difficult.

This, said the policemen, is what happened:

The woman, who was charged with assault and battery with a pitchfork on a 15-year-old girl, barricaded herself in the living room, then retired to a bedroom while police hacked at door panels.

When the officers broke the upper panels of the bedroom door, she smashed a large mirror and hurled dagger-sharp segments, then used a hatchet to cut bureau, chairs and a table into more ammunition.

A surprise attack through one window failed when a piece of furniture came hurtling through.

About that time, the Odenten fire department arrived. As the firemen and police dragged a hose up the front steps, the steps collapsed.

Then firemen got a ladder and made use of the hose, but the woman took one last fling, hurling a hatchet through a door space and striking a bystander.

Her husband, locked outside at the beginning, just watched.

Winchester Residents To Protest Prison Camp

Winchester, Va., June 14 (Spl.). Citizens in the northeastern section of Winchester have taken objection to the recent action of the city council granting a camp site within the city limits for 250 German prisoners of war to be brought here this fall to help in harvesting crops.

Citizens in the neighborhood have appointed a committee and drawn up reasons for objecting to the location which they are expected to present at the next council meeting.

GOP Is Swept Out of Control In Martinsburg

Martinsburg, W. Va., June 14.—Voters in their biennial election here yesterday named a Democratic mayor and seven Democratic councilmen to supplant an equally solid Republican administration in control the past two years.

STOTLER

R. H. Stotler, Democrat, defeated Chris H. Dailey, Republican, for mayor on the face of complete but unofficial returns, 2575 to 1996. Daily is completing this year his seventh straight two-year term as mayor.

Councilmen named, with their votes were: First Ward, J. Frank Seibert, Democrat, 402; C. F. Shuler, Republican, 267; Second Ward, Howard Swartz, Democrat, 340; G. E. Manspeaker, Republican, 265; Third Ward, Ernest H. McKee, Democrat, 352; S. W. Luttrell, Republican, 204; Fourth Ward, Claude O. Caskey, Democrat, 243; Floyd G. Fawver, Republican, 216; Fifth Ward, Calvin Kibler, Democrat, 520; R. E. Townsend, Republican, 359; Sixth Ward, Paul Hammann, Democrat, 416; J. H. Walker, Republican, 318; Seventh Ward, George Bradshaw, sr., Democrat, 345; R. G. Smeltzer, Republican, 341.

A proposal for authorization of a bond issue to pay for purchase of land for expansion of the municipal airport—now in progress under a million-dollar appropriation by the Federal Government and being directed by the CAA—failed to get the required two-thirds vote support.

Accepts Va. Call

Prince Frederick, Md., June 14 (AP).—The Rev. William Edward Thomsen, rector of St. Paul's and Christ Protestant Episcopal Churches, Calvert County, has resigned to accept a call to Emmanuel Church-on-the-Hill, Alexandria, Va. The call will become effective September 1.

Livestock and Produce

Baltimore Livestock

Baltimore, June 14 (AP) (WFA Office of Distribution).—CATTLE—Receipts, 50; nominally steady; canner cows, 6.00@7.50; cutter and common, 8.00@10.00; medium, 10.50@12.00; top sausage bulls quotable 12.00; bulk, 8.00@11.00; load good feeder steers around 730 lbs., 14.00.

CALVES—Receipts, 50; nominally steady; good and choice vealers, 16.00@17.00; medium, 11.00@14.00; common, 7.50@10.00; culls down to 5.00.

HOGS—Receipts, 600; active, steady with Tuesday; good and choice 180-270 lb. barrows and gilts, 14.30, the top; unchanged.

SHEEP—Receipts, 75; active, steady with Tuesday; strictly good and choice spring lambs, 70 lbs. and up, 15.75@16.85; common and medium, 10.50@14.00; few fat clipped slaughter ewes, 6.00.

Chicago Livestock

Chicago, June 14 (AP). (WFA)—SALABLE HOGS—Receipts, 18,000; total, 23,500; slow, generally steady; good and choice, 180-270 lbs., 13.75, the top; sorting very close on support hogs and only those well up in the good grades bringing the support price; 280-330 lbs., largely 11.50@12.00, big weights upward to 400 lbs. down to 11.00, with small numbers over 400 lbs. at around 10.85@10.90, the top sow prices; good and choice, 150-170 lbs., 12.00@13.00; bulk good and choice, 350-550 lbs. sows, 10.50@10.75, choice lighter weights to 10.85; holdover remained around 30,000 head, bulk of these support hogs.

SALABLE CATTLE—Receipts, 12,000; salable calves, 1000; fed steers and yearlings steady to weak; only strictly choice offerings active at 17.00 upward; all others slightly lower than Tuesday; top, 17.60, paid for 1249-lb. averages; next highest price 17.50; liberal supply 16.90@17.40, long yearlings at outside price; bulk steers 14.75@17.10; good and choice heifers firm; others steady to weak at 15.00 down; top heifers, 17.35, new record high for June; cows firm, bulls 10-15 higher and vealers steady at 16.00 down; heavy sausage bulls reached 12.75, and heavy fat bulls very active at 13.50@14.75; odd head 15.00; stock cattle slow.

SALABLE SHEEP—Receipts, 1000; total 1000; market steady to 25 higher; sizable lots good and choice 79-lb. native spring lambs, 16.35; two decks good 90 and 91-lb. shorn lambs with No. 1 pelts, 14.00@14.25, lightly sorted with "outs" at 11.25@12.00; few common old crop wooled lambs, 13.50; short deck good and choice 139-lb. shorn ewes with No. 2 pelts, 7.50; shorn ewes in small lots, 7.25 down.

Richmond Markets

Richmond, Va., June 14 (AP) (U. S. Dept. of Agr.).—(Prices represent sales on wholesale market.)

WHITE POTATOES—New: Receipts fairly heavy. Market steady. 100-lb. sacks, South Carolina and North Carolina, 3.00@3.50.

LETTUCE—Receipts moderate. Market stronger. California, best selling 4-5 dozen crates, 5.25@5.50.

CABBAGE—Receipts light. Market steady. 50-lb. sacks, North Carolina and Virginia, green, 1.75@2.00.

EGGS—(Prices paid net to producers, f. o. b. Richmond.) Receipts moderate. Market steady. Federal-State grading stations, Whites and browns, U. S. Grade A, large, 32; U. S. Grade A, medium, 28; U. S. Grade A, small, 25; U. S. Grade B, large 30. U. S. Grade C, 27. Nearby ungraded current receipts weak. Whites and mixed colors, 36 lbs. and under, 25@26; 37-60 lbs., 28; pullet eggs, 18@20.

LIVE POULTRY—(Prices paid net to producers, f. o. b. Richmond.) Heavy supply of chickens on the market. Market dull on chickens and small Leghorn chickens. Broilers, fryers and roasters, 29½; Leghorn fryers, 26@27. Fowl—Colored, 22@23; Leghorns, 18@20; old roosters, 16.

HOGS—Market steady with Tuesday. Good and choice, 180-270 lb. grain-fed hogs 13.85, bought subject to inspection. Flat price: 180-270 lb. weights, 13.35; 100-120 lbs., 6.85; 120-140 lbs., 9.30; 140-160 lbs., 10.35; 160-180 lbs., 11.85; 270-300 lbs., 11.85; 300-330 lbs., 11.35. Weights 330 lbs. up 10.85. Good sows under 300 lbs., 9.85; 300-900 lbs., 9.60. Sows and stags over 500 lbs. not wanted.

CATTLE—Market steady. Fat dairy type cows selling 9.00@10.50; medium to good, 8.00@9.50; common, 6.00@7.00; canners, 5.00@6.00. Butcher bulls bring 10.00@11.50; sausage bulls, 9.00@10.00. Good and choice vealers fully steady, topping around 15.50@15.75.

Now Read the Thrilling Life Story of Our Great Invasion Chief!

EISENHOWER
MAN AND SOLDIER
By Francis Trevelyan Miller
Author of "GENERAL MacARTHUR"

Know the Man Behind the Drive That Will Smash Hitler!

☆ ☆ ☆ ☆

HOW did this simple, plain-talking Kansan become the Supreme Commander of the greatest army in the history of the world? What does General "Ike" HAVE that made destiny choose him to pit his forces against Hitler?

Here are the answers! West Point; the first American tank corps in 1918; the Philippines; London; Casablanca; Tunis; Salerno—the whole magnificent and inspiring story of General Eisenhower's true-American career. Here is a book to make every American's heart swell with pride—illustrated with 15 full pages of family pictures and official War Department photos.

$2.00 At Your Bookstore

The John C. Winston Co., Phila.

JUST OUT!
The graphic, illustrated story of some our Navy's greatest battles since Pearl Harbor

The Navy's WAR

FLETCHER PRATT
Foreword by the late Frank Knox

Fletcher Pratt, long a student of Naval history, strategy and tactics, has secured from the Navy all possible information which would illuminate his stirring story. Here are the Java Sea and Coral Sea campaigns, the raids on the Marshall and Gilbert Islands, the battle of Midway, the submarine campaign in the Pacific. THE NAVY'S WAR is an inspiring record, *plus* an expert's forecast of probable future Naval strategy.

Maps, charts, official U. S. Navy photographs. $2.75

HARPER & BROTHERS

FLY NOW
and enjoy lowered passenger rates via
K. L. M. ROYAL DUTCH AIR LINES
NEW REDUCED FARES UP TO 14%

MIAMI-CAMAGUEY
One Way $43.00 Round Trip $77.40 Air Express $.20 per lb.

MIAMI-TRINIDAD
One Way $200.00 Round Trip $360.00 Air Express $.91 per lb.

MIAMI-PARAMARIBO
One Way $250.00 Round Trip $450.00 Air Express $1.14 per lb.

EVERY WEDNESDAY AND SATURDAY • SEATS NOW USUALLY AVAILABLE

For reservations apply to any authorized agent or to K.L.M., 521 Fifth Avenue, New York 17, Mu. 2-7894, Holland-America Line 29 Broadway, New York 6, Wh. 4-1900 or Air Express International, Inc. Columbus Hotel Bldg., Miami, Tel. 2-1753

WORLD'S OLDEST OPERATING TRANSPORTATION AIRLINE

Bosox Win Two, Half Game From Lead

This Morning

—With Shirley Povich

POVICH

Y'know what:

Manager Joe McCarthy of the Yankees is understandably unhappy about that seven-game losing streak and the loss of 13 of their last 15 ball games, but he isn't mad at his boys. He's the toughest taskmaster in the league, but he makes allowances, too. He knows the limits of his 1944 athletes.

McCarthy has had more good ball teams than any other manager in the league but he isn't spoiled. He could get pretty furious when his good ball teams were beaten but this season he's sort of philosophic. If he gets 100 per cent performance out of his present Yankees, he knows it won't be good enough to win the pennant because they're short on ability.

The Yanks have won only four games since they left Yankee Stadium on May. 23. They've played 19, and haven't been back to the Stadium since. It's the worst road trip for a Yankee team in 20 years.

In the matter of home runs, the Yankees are having a new experience. For the first year since 1920, when Ruth joined the club, the Yankees are seeing more home runs hit against them than they are hitting themselves. Three times during their losing streak they've been licked by home runs hit by guys who were getting their first homers of the season.

Sammy Baugh is under contract with the Redskins for the next seven seasons despite the fact no announcement has been made. The Redskins' front office is supposedly awaiting a lull in the war news before announcing it's triumph of signing Baugh for this newest and longest term of years.

He has been under contract since January, as we hear it. He's about the only guy on the Redskins' whose job is secure. Baugh, like a lot of other players, has been outspoken about the Redskins' way of doing things. Other players have been traded away for the same kind of talk, but not Sammy. He's simply too valuable, however much he may not be admired by the front office.

The Redskins' new coach, Dud de Groot, isn't able to count on his players from day to day, incidentally. Talking before the Washington Sportswriters' Club last month, De Groot said: "I'm depending a whole lot on players like Bob Masterson and Ray Hare." Both of them have been traded off the club since.

It was no surprise whatsoever that the Red Sox led the bidding for Dick Callahan, the 19-year-old New Orleans high school pitcher, who was given a $15,000 bonus for signing a Boston contract. Aside from his pitching skill, which has netted him two no-hit games this season, young Callahan has another important asset in a 4-F card.

The Red Sox went high for Callahan for business reasons. If, perchance, he is a success in the big leagues, then, with a name like Callahan, he'll be a surefire favorite in Irish Boston. Even as the New York clubs used to seek Jewish ballplayers with avidity, the Boston teams strive to cater to the Irish patronage.

Detroit was supposedly solidly in the bidding for young Callahan. In fact, the Tigers had some sort of an agreement with the boy that they would top all other offers. That was typical of the rich Detroit club which landed Dick Wakefield for $55,000. But the Tigers may have cooled toward Callahan after their experience with Wakefield who took the $55,000 and went into the Army after one season.

Down through the years, Jack Dempsey has been pictured as the rod-riding hobo who won the championship of the world, a rough, tough kid who could hit hard and was otherwise of limited skill. Well, now we learn that Dempsey qualified as no less than the sculptor's ideal.

So says Lester Bromber, writing in the Police Gazette. He quotes the late Alfred W. McCann, famed health expert: "Dempsey's development comes closer to the sculptor's ideal than can be found once among a hundred million subjects elsewhere. And one is amazed by the pantherlike agility of the tremendous torso. One may also see in the muscular play of the back where the fibers converge and cross each other.

"Graceful even to the degree of beauty, it is difficult to associate any of the attributes of ferocity with the mold of this extraordinary person. But there is he to judge, an enigma and a contradiction, for one will not find in a generation this man's counterpart in directed fury."

Galan's Aching Career:

'Breaks' Came Augie's Way—But He Overcame 'Em All

By Whitney Martin

New York, June 14 (AP).—For a guy who was all washed up three years ago and has been in hospitals so much visitors began to ask if he was part of the endowment, Augie Galan is doing quite well, thanks.

Right now he's playing in the outfield for the Brooklyn Dodgers and hitting around .326, the best of a major league career that has seen more bad breaks than a county fair harness race.

AUGIE GALAN

Augie has been smashed up, stove, up, spliced up and, as mentioned, washed up, and just for a little variety he adopted a case of typhoid fever when a stretch of fair health began to get monotonous. That little sideline nearly benched him for keeps.

The physical troubles of the 32-year-old Californian go back beyond his ball playing career. As a kid he parachuted 20 feet out of a tree, without a parachute, and landed on his right, or throwing elbow. Kidlike he kept the injury secret, with the result that, due to lack of corrective measures, he got stiff in the joint.

Now many citizens have got stiff in joints, with only a temporary hangover as a result, but Augie's type of hangover was pretty serious to a kid who liked to play baseball. He learned to throw using the shoulder muscles, and thus concealed his handicap, even after he had reached the big leagues.

His legs have taken the real beating, though. Augie is the kind of ball player who gives everything he's got to the game, with the result that he never stops for obstacles, and often gets hurt.

In 1937 he collided with Pinkie Whitney at first base, and Augie came out of that with torn muscles in his left knee. In 1938 he smashed head-on into Floyd Young of the Pirates, and again the left knee went to the hospital for repairs.

Those were just practice crack-ups, however. The real thing came July 31, 1940, when in one of his do-or-die efforts, he crashed against a wall at Philadelphia while chasing a fly ball. They toted him off the field with both knees the worse for wear. He had to undergo an operation to repair his broken left knee cap.

The Cubs, for whom he had played during all these misfortunes, decided he had outlived his usefulness after that, and in 1941 they got waivers on him and turned him out to pasture in Los Angeles. Augie had other ideas, however, and he declined to report, with the result that Larry acPMhail got him for the Dodgers in excange for Pitcher Mace Brown.

Since then Augie, who can play first base and second base in addition to the outfield, has been improving steadily, and right now he's one of the chief reasons why the Dodgers are in fifth place. They'd be lower without him.

So Augie, who holds a record for going through a 154-game season without hitting into a double play, has come back at last, and he didn't come on his knees. He came in spite of them.

Hildur Queen Wins by Head, Paying $9.20

By Walter Haight
Post Staff Writer

Charles Town, W. Va., June 14.—It was age before beauty in the finish of the Berkeley Purse, feature race of a revised program here this afternoon. Sam Slagel's Hildur Queen, a 10-year-old, hung a head defeat on Mrs. Dan Chamblin's Blablah, an 8-year-old, at the end of the test of about 4½ furlongs. L. S. Snyder's Meysah was third in the field of six.

The rains came to Charles Town today. After an absence of precipitation for the most part for some 10 days, the track was muddy and the featured sprint was one of two substitute races arranged this morning.

Hildur Queen, ridden by Jackey Bobby Edens, was clocked in :53 and with Blablah the favorite, the ancient mare returned a $9.20 mutuel.

Blablah broke in front, but was soon joined by Hildur Queen and the two battled it out from that point to the wire with the 10-year-old miss having an approaching-the-wire kick that Blablah could not resist. Meysah was always third.

There was a $157.40 payoff on the daily double. H. A. Besore's Air Defense, well handled by Jockey J. Hummer, surprised by taking the first event at a $22.60 mutuel. L. G. Blume's Daring took the second race at $14.60.

BETWEEN RACES—There has been more claiming at this meeting than in the 10 years of racing at this point. To date 21 horses have changed hands by this method and the transactions involved $21,100. The stewards issued the following ruling today: "Trainer A. J. Taylor and the horse British Warm are definitely suspended pending investigation into the case in which the horse was declared from yesterday's fifth race." Jockey Joe Tammaro, Baltimore rider, wired that he is coming here from Delaware Park to ride out the meeting. J. S. Latimer's Lit Up was shipped to Delaware Park. Lieut. C. T. Halloway's Big Steel broke down in a recent race and has been shipped back to the farm. There are 639 horses here. There is a 16-year-old horse, Crossed Wires, running at the Wheeling track. Jockey Willie Kelly was given a nice hand when he won the fourth race today with Chat Hopkins. It was his first winner since he returned to the saddle after serving overseas in the Army.

Ted Atkinson Rides Five Aqueduct Winners

Aqueduct Race Track, New York, June 14 (INS).—Jockey Ted Atkinson went on a winning spree here today with five winners out of seven mounts.

He started with Turnplate, at $10.60, in the first race, then scored on Magellan, $8, in the fourth; Burg-El-Arab, $3.10, in the sixth; Bric-a-Brac, $5.40, in the seventh, and Coat of Arms, $11.30, in the eighth.

From South of the Border

Mexican Handicap Champ Eyes Rich U. S. Stakes

Capt. Patrick O'Hay with Gay Dalton.

By Theodore A. Ediger

Mexico City, June 14 (AP).—Gay Dalton, monarch of the Mexico City racetrack, is looking for new worlds to conquer.

The 4-year-old son of American Flag and Traumerette is returning to the United States after winning $42,000 this season for his owners, who bought him for $800 as a yearling.

The chestnut—one-horse stable of Capt. Patrick O'Hay, the soldier of fortune—is headed for Hollywood. But it's to crack the track at Hollywood Park, and not to pose for movie cameras.

And next year, says O'Hay, Gay Dalton is going East to run in some big races.

It was at Taos, N. M., that Dalton Denton, a filling station owner, and Gaylord Burt, light plant manager, bought their namesake.

"I talked them into it," laughs O'Hay. "They had never owned a thoroughbred in their lives. They did it more out of sympathy for me than anything else. I promised to train the horse for half its earnings. Later I became half owner."

Last year, when the Hipodromo de las Americas, Mexico City's million dollar track, opened, O'Hay brought the Kentucky-bred, New Mexico-foaled colt here. The horse won five firsts, two second and four fourths.

Won 7 Out Of 9

This season, Gay Dalton rapidly developed into the outstanding horse at the Hippodromo. With seven victories and one fourth in nine starts, he was a heavy favorite in the recent $25,000 added Handicap de las Americas, plum of the season's stakes.

Gay Dalton didn't disappoint his backers. Carrying 130 pounds topweight, he cakewalked in, 15 lengths ahead of the field and established a new mile and one-quarter track record at 2:05 1-5.

It was a great moment for O'Hay, a 61-year veteran with horses. Standing in front of the largest crowd ever to attend a horse race in Mexico City, the hardy veteran, who has held ranks in the armies of five nations, stroked his beautiful thoroughbred and wept for joy.

Runs To Win

After the race, some of the bettors criticized O'Hay.

"Should a' held back that pony," they said. "Won't be able to win any money on him the next race."

To which O'Hay replied:

"We don't run races that way. To hold back wouldn't be fair to Mel (Melvin Duhon of Kaplan, La., the jockey), and it wouldn't be good for Gay Dalton. Besides, Mel and I never bet."

A few weeks later in the $10,000 Handicap Presidencial, Gay Dalton, although assigned 136 pounds—heaviest weight ever carried at the Hipodromo—again was the heavy favorite.

The son of American Flag won by three lengths, the first victory for a 136-pound weighted horse since Discovery won the Brooklyn Handicap in 1936.

Macks Bow In Twin Bill, 6-4 and 5-0

Boston, June 14 (AP).—Boston's surging Red Sox extended their winning steak to eight straight today by taking both ends of a double bill from the Philadelphia Athletics, 6-4 and 5-0. Pinky Woods limited the Athletics to five hits while tossing the shueout.

The Red Sox gave Emmett O'Neal a two-run sendoff in the first inning of the opener but he blew up soon after and passed two batters with the bases laoded.

Before reliefer Francis (Red) Barrett, who joined the club from Columbus yesterday, coult retire the side in the second inning, the Athletics tallied a third run.

Barret gave a workmanlike pitching exhibition during the remainder of the opener and his teammates tallied in the fourth, fifth and eighth innings to make his Red Sox debut a tremendous success.

Woods fell into a deep hole as he started the nightcap but, after fiilling the bases, pitched himself out of it.

The Sockers, who made all of their runs against Starter Russ Christopher, scored twice in the first inning on two singles, a hit batter, a double steal and a fly.

George Metkovich, who went hitless in the opener after connecting safely in his previous 16 games, singled in two more Boston runs in the second and Bobby Doerr connected for his fifth homer in the fifth frame.

First Game

Ph'delphia	AB	H	O	A	Boston	AB	H	O	A
G'rison,lf	5	1	1	0	Bucher,3b	3	0	0	3
White,rf.	4	3	4	0	Fox,rf....	4	1	2	0
E'lella,cf.	4	1	4	0	M'vich,cf..	4	0	6	0
Hayes,c...	5	2	3	1	R.J'nson,lf	4	2	2	0
S'bert,1b.	4	1	6	1	Doerr,2b..	4	1	3	3
Hall,ss...	3	0	3	3	Cronin,1b	3	2	5	0
Kell,3b...	3	2	2	2	Partee,c..	4	1	4	2
Busch,2b.	3	0	1	2	N'some,ss.	4	2	4	1
Hamlin,p.	1	0	0	0	O'Neill,p..	0	0	0	1
*Epps....	1	0	0	0	Barrett,p.	3	0	1	1
Berry,p..	0	0	0	1					
Totals..33		10	24	10	Totals..33		9	27	11

*Batted for Hamlin in eighth.

Philadelphia	0	3	0	0	1	0	0	0	0	—4
Boston	2	0	0	2	1	0	0	1	x	—6

Runs—White, Hayes, Siebert, Kell, Bucher, Fox, Metkovich, R. Johnson, Doerr (2). Errors—White, Kell, Hamlin, Cronin. Runs batted in—Busch, Hamlin, Garrison, Siebert, Metkovich, Johnson (2), Newsome (2), Cronin. Two-base hits—Johnson, Doerr. Sacrifices—Hall, Siebert. Double play—Doerr to Newsome to Cronin. Left on bases—Philadelphia, 10; Boston, 5. Base on balls—Hamlin, 2; O'Neill, 3; Barrett, 3. Strikeouts—Hamlin, 2; O'Neill, 1; Barrett, 1. Hits—Hamlin, 7 in 7; Berry, 2 in 1, O'Neill, 3 in 1⅓; Barrett, 7 in 2⅔. Wild pitch—Hamlin. Passed ball—Hayes. Winning pitcher—Barrett. Losing pitcher—Hamlin. UmpiresStewart, McGowan and Pipgras. Time, 1:45.

(Second Game)

Philadelphia	000	000	000—0	5	0
Boston	220	010	00x—5	10	0

Christopher, Scheib (6), Berry (9) and Hayes. Woods nad Wagner.

Losing pitcher—Christopher. Homer—Doerr for Boston in fifth.

Take Away Wins Lincoln Fields Top

Chicago, June 14 (AP).—Leo Nehring's Take Away won his third consecutive victory of the Lincoln Fields meeting here today by capturing the Buckingham Fountain Handicap by 4½ lengths. Happy Pilot was second and Topnard third, with the even-money favorite, Traffic Court, finishing fourth.

Take Away, a 4-year-old son of Aneroid, ridden by Willie Morrisey, took an immediate lead and won more or less as he pleased. The track was slow and the time 1:20 for 6½ furlongs.

Today's crowd of 13,036 had wagered $594,186 at the end of six races. Up to today the twenty-sixth day of a 29-day meeting, wagering had totaled $17,944,344.

Cards Outlast Chicubs in Slugfest, 10-9

St. Louis, June 14 (AP).—Perseverance paid off for the champion St. Louis Cardinals who played it uphill virtually all the way today to shake off the pesky cellar-dwelling Chicago Cubs, 10 to 9.

It was a slugging match with neither club handcuffed for long. Errors in the form of wild throws were chipped in at crucial moments by both sides to add to the woes of the four Cub and three Cardinal pitchers.

Morton Cooper, the Cards' ace righthander, suffering a sore jaw from which a tooth was extracted only yesterday, failed to survive the second inning and was replaced by Brecheen with two out after the Cubs had scored a pair of runs in each the first and second innings on six hits, a hit batsman and a walk.

The Cards buckled down in the fourth, scoring twice, then went ahead for the first time in the fifth when they batted out Henry Wyse, Cubs' starting pitcher, and worked Hy Vandenberg for a walk and two hits to add four more runs.

From then on it was a succession of pitching and base running with the chances only for the team ahead at the right time. On that basis it looked good for the Cubs after they scored three runs in the eighth and led, 9 to 7, but it wasn't that kind of game, and the Cards turned it around in the same inning by chasing over three of their own.

Chicago.	AB	H	O	A	St. Louis.	AB	H	O	A
Hughes,3b	6	3	2	1	Hopp,cf...	5	2	4	0
C'rretta,1b	4	1	12	0	Sanders,1b.	3	0	8	0
D'andro,lf	2	2	0	0	Musial,rf..	4	3	3	0
Novikoff,lf	2	1	0	0	W.Cooper,c	4	3	4	1
Schuster,ss	0	0	0	1	K'owski,3b	5	3	2	2
†Foxx....	1	0	0	0	L'whiler,lf.	4	2	3	0
N'olson,rf	5	3	1	0	Marion,ss.	4	1	1	4
Pafko,cf..	4	0	2	1	Verban,2b.	1	0	0	1
D.J'son,2b	5	2	2	6	‡Garms...	1	0	0	0
York,ss...	4	0	2	1	Fallon,2b..	2	1	2	0
G'odman,lf	0	0	0	0	M.Cooper,p	0	0	0	0
Holm,c...	4	1	3	0	Brecheen,p	3	0	0	1
Wyse,p...	1	0	0	1	Schmidt,p.	0	0	0	0
V'enberg,p	1	1	0	1					
*E'terwood	1	1	0	0	Totals..36		15	27	9
Alderson,p	1	0	0	1					
Chipman,p	0	0	0	0					
Totals..41		15	24	13					

*Batted for Vandenberg in seventh.
†Batted for Schuster in ninth.
‡Batted for Verban in fourth.

Chicago	2	2	0	0	0	1	1	3	0	—9
St. Louis	0	0	0	2	4	0	1	3	x	—10

Runs—Hughes (2), Dallessandro, Novikoff, Nicholson, Pafko, D. Johnson, Holm, Vandenberg, Hopp, Sanders, Musial (3), W. Cooper (3), Kurowski, Brecheen. Errors—York, Fallon, Schuster. Runs batted in—Dallessandro, Johnson (2), Cavarretta, Nicholson, Kurowski (3), Marion, Hopp, Litwhiler, Novikoff, Easterwood, Fallon, Holm, Musial, W. Cooper. Two-base hits—Hughes, Nicholson, Hopp. Three-base hits—Hopp, W. Cooper. Sacrifices—Wyse, Litwhiler. Double play—Cavarretta (unassisted). Left on bases—Chicago, 12; St. Louis, 8. Base on balls—Wyse, 3; Vandenberg, 2; M. Cooper, 1; Brecheen, 2; Schmidt, 2. Strikeouts—Alderson, 1; Chipman, 1; Brecheen, 1. Hits—M. Cooper, 6 in 1⅔; Brecheen, 9 in 5⅔; Schmidt, 0 in 1⅔; Wyse, 7 in 4⅓; Vandenberg, 3 in 1⅔; Alderson, 3 in 1 (pitched to one batter in eighth); Chipman, 2 in 1. Hit by pitcher—M. Cooper (Holm). Winning pitcher—Schmidt. Losing pitcher—Chipman. Umpires—Magerkurth, Stewart and Dunn. Time—2:37.

All-Star, Bear Game Slated August 30

Chicago, June 14 (AP).—The eleventh annual all-star football game between a select group of college players and the Chicago Bears, champions of the National Football League, will be played at Northwestern niUversity5s Dyche Stadium the night of August 30, Arch Ward, sports editor of the Chicago Tribune, which sponsors the all-star classic, said today.

Profits of the game, which last year exceeded $66,000, will be divided betwee nthe Army Air Force aid society and the Chicago Servicemen's centers.

The Bears, who beat the Washington Redskins, 41-21, last December to regain the pro championship, will again train at St. John's Military Academy, Delafield, Wis. The collegians will prepare for the contest at Northwestern, their base since the series started in 1934. A staff of five coaches picked from various sections of the country will handle the collegians.

"Several collegiate conferences agai nhave approved the participation of undergraduates in the all star game," Ward said. "This, of course, is an emergency measure which will be discontinued after the war. There will be no balloting for players. A poll would be unfair to many of last year's headliners now in the service who might not be able to arrange a leave or furlough to participate in the game."

Ward said many of the top athletes of 1943 and 1942 have arranged to take their furloughs at all star game time and will be included on the roster.

Last year, the All-Stars, coached by a staff headed by Wisconsin's Harry Stuhldreher, whipped the Redskins, 27-7.

Indains Drop Pair to Tigers, 3-0 and 11-3

Cleveland, June 14 (AP).—Rufus Gentry's tight pitching and a powerful hitting onslaught gave Detroit a pair of victories over the Cleveland Indians today. The Tigers took the opener, 3 to 0, and the nightcap, 11 to 3.

Manager Lou Boudreau called on eight hurlers—three in the first game and five in the second—in an effort to halt Detroit.

Gentry, a right-hander, held the tribe to six scattered hits in the opener. Detroit scored an unearned run in the second frame and collected two additional markers in the sixth on three hits and a wild pitch.

With Cleveland leading 3 to 2, Detroit bunched three hits in the sixth inning of the night cap to score twice. The Tigers added three more runs in the seventh and four in the eighth. The Tigers amassed 16 hits in the second game.

Detroit	AB	H	O	A	Cleveland	AB	H	O	A
Hoover,ss.	4	1	5	2	B'dreau,ss	3	0	3	5
Metro,cf..	4	0	3	0	Rocco,1b..	4	0	9	1
Mayo,2b..	4	2	3	3	C'enbine,rf	4	2	6	0
York,1b...	4	2	9	1	Hockett,cf	4	0	2	0
H'gins,3b.	2	0	1	0	O'Dea,lf...	4	2	3	0
Outlaw,lf.	4	1	2	0	Rosar,c...	3	0	2	1
Ross,rf...	4	1	2	1	K'tner,3b.	1	0	0	3
Swift,c...	3	0	2	0	Peters,2b..	3	1	2	2
Gentry,p.	3	0	0	2	Smith,p...	1	0	0	2
					*Grant...	1	1	0	0
Totals..32		7	27	9	Heving,p..	0	0	0	0
					†Seerey...	1	0	0	0
					Poat,p....	0	0	0	0
					Totals..29		6	27	14

*Batted for Smith in sixth.
†Batted for Heving in eighth.

Detroit	0	1	0	0	0	2	0	0	0	—3
Cleveland	0	0	0	0	0	0	0	0	0	—0

Runs—Mayo, York 2). Errors—Peters, Keltner. Runs batted in—Outlaw (2). Two-base hits—York, O'Dea. Double plays—Boudreau to Peters to Rocco, Hoover to Mayo to York, York to Hoover, Smith to Boudreau to Rocco, Mayo to Hooever to York. Left on bases—Detroint, 5; Cleveland, 5. Base on balls—Gentry, 3; Smith, 2. Strikeouts—Gentry, 2; Smith, 2. Hits—Smith, 5 in 6; Heving, 2 in 2; Poat, 0 in 1. Losing pitcher—Smith. Umpires—Summers, Boyer and Rue. Time, 1:43.

(Second Game)

Detroit	101	002	340—11	16	1
Cleveland	200	100	000— 3	12	1

Newhouser, Corsica (7), and Richards. Kennedy, Klieman (6), Gromer (7), Kliene (7), Calvert (8), and Rosar. Winner—Newhouser. Loser—Kennedy.

17,000 Slated To See Davis And Armstrong

New York, June 14 (AP).—Two of boxing's top-flight "knocker-outers"—Henry Armstrong of Los Angeles and Al (Bummy) Davis of Brooklyn—meet tomorrow night in a 10-rounder expected to entice 17,000 fans and $75,000 through Madison Square Garden's portals.

Armstrong, only battler ever to hold three world titles at the same time, and Davis, only man ever to flatten Bob Montgomery, holder of the New York version of the lightweight crown, are in the midst of comebacks.

Each has a kayo percentage of close to the .600 mark. Henry quit the ring after losing the last of his titles, but returned in June, 1942, to participate in 39 bouts. He scored 21 knockout victories, won 13 decisions and lost five verdicts over that route.

Davis, since getting a medical discharge from the Army, has had 25 bouts, winning 16 by knockouts and two via decision, along with two draws and five adverse rulings.

Oil in Yarn Ruining Balls, Says Hubbard

Chicago, June 14 (U.P.).—Cal Hubbard, veteran American League umpire, said today that many baseballs have been thrown out of games this year because of an overabundance of oil that soaks through the outer hide.

Hubbard said that in a recent game at Cleveland, he threw out 19 balls that were too oily for pitchers to control and that hardly a day goes by when one to a dozen balls aren't ruled out of the game.

Hubbard said that manufacturers have asserted that improperly treated yarn had caused oil to "sweat" through the cover.

Byron Nelson 4-1 Favorite in Red Cross Golf

By Fritz Howell

New Rochelle, N. Y., June 14 (AP). Although he finished sixth, 5 strokes over par and 15 strokes off Sam Byrd's winning pace, in last week's 72-hole test at Philadelphia, Byron Nelson of Toledo was installed today as a 4-1 favorite to cop the $13,333 Red Cross golf tourney starting tomorrow at Wykagyl.

The experts evidently expect "Lord Byron," generally the guy with the punch in a pinch, to rebound from what he described as the "worst golf I ever played."

Nelson came up with that statement after blowing himself to an 8-over-par 79 on the last lap of the $17,500 Quaker City Invitational.

Other hot-shots in the Wykagyl 72-hole four-day medal play jaunt are Byrd, the former ball player who fired a 10-under-par 274 to lead the Philly field of 129; Craig (No. 2) Wood of Mamaroneck, N. Y., duration National Open champion, who chased Byrd to the wire; Harold (Jug) McSpaden of Philadelphia, heavy money-winner on the winter tour, and some Army talent including Sergts. Vic Ghezzi and E. J. (Dutch) Harrison. The later, from the Ozarks, was third at Philadelphia.

Byrd and Wood are second in the wagering, at 5 to 1. Cop Paul (Little Poison) Runyan, former PGA champ, and Johnny Farrell, former National Open king, also are rated high among the talent.

The field, sprinkled with outstanding amateurs led by Ed Furgol, Detroit public links star, and Capt. Dick Chapman, former National Amateur winner, will play 18 holes each day, Thursday through Sunday. The leading professional will take down $2,666.65 in war bonds, with awards dwindling to $133.30 for twentieth place.

Amateurs landing in the prize list will receive $100 war bonds.

Boxers Win and Lose

Los Angeles, June 14 (AP).—While John Thomas, Los Angeles, was coasting to a unanimous 10-round decision over Harry Teaney of Cleveland last night, the box-office cashier was robbed of $15,000 by two armed bandits.

Travelers Sign Star

Little Rock, Ark., June 14 (AP).—The Little Rock Travelers have signed Gordon Nell, formerly with Minneapolis of the American Association and Borger of the West Texas-New Mexico League. Nell had a batting average of .389 with Borger in 1940 and hit .316 the following year.

Normandy French Thoroughbreds Excite Md. Bach

Somewhere in France, June 14 (AP).—Maj. Satnley Bach of Parkersville rd., Lexington, Ky., former University of Kentucky football star, gets more excited over French thoroughbred horses he sees on Normandy farms than he does over snipers who occasionally take potshots at him and his drive, Pvt. Russell Hutzel, Route 1, P. O. Box 401 NE. ave., Uniontown, Pa.

Bach is liaison officer and does a lot of driving about the countryside between units.

"I have seen some of the best-looking horses I ever saw," Bach said. "It reminds me of Kentucky to drive along the lanes and see thoroughbreds in the fields."

Bach worked with Warren Wright for a time after leaving school and learned to know good horse flesh when he sees it.

The Germans did not take the horses with them and, in fact, they left behind a good many fine artillery horses. Some of the Army's transportation problems are being solved by officers using these animals as saddle horses.

Nats, 3; Yanks, 0.

(Reprinted from Yesterday's Late Edition.)

NEW YORK	AB	R	H	O	A	E
Stirnweiss, 2b.	4	0	2	2	5	0
Metheny, rf.	4	0	1	2	0	0
Levey, lf.	3	0	0	0	0	0
Etten, 1b.	4	0	0	10	0	1
Lindell, cf.	3	0	1	2	0	0
Savage, 3b.	4	0	1	0	3	0
Hemsley, c.	4	0	1	2	1	0
Milosevich, ss.	3	0	0	6	3	0
Zuber, p.	1	0	1	0	2	0
Johnson, p.	0	0	0	0	0	0
*Lyons	1	0	0	0	0	0
†Rosenthal	1	0	0	0	0	0
Totals	32	0	7	24	14	1
WASHINGTON	AB	R	H	O	A	E
Case, rf.	4	1	1	1	0	0
Myatt, 2b.	4	0	1	3	1	0
Powell, lf.	3	0	0	1	0	0
Spence, cf.	3	1	1	4	0	0
Kuhel, 1b.	3	0	0	9	1	1
Torres, 3b.	1	1	0	0	5	0
Ferrell, c.	3	0	2	6	3	0
Sullivan, ss.	2	0	0	3	1	1
Leonard, p.	3	0	0	0	3	0
Totals	27	3	6	27	14	2

*Batted for Zuber in eighth.
†Batted for Milosevich in ninth.

New York	0	0	0	0	0	0	0	0	0	—0
Washington	0	1	0	0	0	1	1	0	x	—3

Runs—Kuhel, Myatt, Ferrell. Two-base hits—Case, Ferrell. Three-base hit—Spence. Sacrifices—Levy, Zuber, Powell. Double play—Stirnweiss and Milosevich. Left on bases—New York, 8; Washington, 8. Base on balls—Leonard, 1; Zuber, 2. Strikeouts—Leonards, 5; Zuber, 1. Hits—Zuber, 5 in 7; Johnson, none in 1. Wild pitch—Zuber. Passed ball—Ferrell. Losing pitcher—Zuber. Umpires—Weafer, Rommel and Grieve. Time—1:41. Attendance, 13,319.

PIEDMONT LEAGUE STANDINGS
(Including games of Sunday, June 11)

	W	L	Pct.		W	L	Pct.
Lynchb'g	26	19	.578	N'p't News	21	23	.477
Richmond	26	20	.565	P'tsmouth	19	25	.432
Roanoke	24	22	.522	Norfolk..	19	26	.422

12 Virginia Poly Baseballers Honored

Blacksburg, Va., June 14 (AP).—W. L. Younger, athletics director, announced today the names of 12 baseball players who, together with their manager, have been awarded Virginia Polytechnic Institute athletic monograms.

They include Cocaptains H. L. Caravati, Richmond, and P. F. Delisi, Washington; Harry Bushkar, Dehue, W. Va.; G. M, Cheatham, midlothian; Gilbert Faison, Richmond; C. C. Kraft, Phoebus; W. H. Marousek, Hasbrouck Heights, N. J.; Stanley Ragone, Norfolk; R. F. Thompson, Bluefield, W. Va.; Naval Flight Cadets Jack McDonald, Duluth, Minn.; Stan Vassar, Charlotte Courthouse; T. S. Williams, jr., New Glasgow and J. R. Kautz, Nitrom, W. Va., manager of the VPI athletic council.

Md. to Issue Game Licenses July 1

Baltimore, June 14 (AP).—Hunting licenses will be available at the offices of county clerks and from 21 gnoded agents on July 1, State Game Warden E. Lee LeCompte said today.

The licenses, which rae good for the fiscal yera beginning July 1, include a $1.25 county residential, a $5.25 State-wide permit, a $10.50 nonresidential and a $5.50 four-day tourist license. The tourist license is for wild waterfowl only.

4 Indians Named For All-Star Game

Cleveland, June 14 (AP).—Manager Lou Boudreau today named four Cleveland Indians on his 25-player roster nominated as an all-star American League team to meet a National League galaxy at Pittsburgh July 11.

Boudreau named Pitcher Mel Harder, Third Baseman Ken Keltner and Outfielders Oris Hockett and Roy Cullenbine. As usual he omitted his own name in the nominations, but teammates predicted the seven other managers in the league would vote the young shortstop-manager into his fifth straight all-star game.

The selections were sent to Joe McCarthy, manager of the World Champion New York Yankees, who will pilot the all-stars.

Goshen Looks Up as $40,000 Hambletonian Classic Nears

By Oscar Fraley

Goshen, N. Y., June 14 (U.P.).—Life is looking up tonight for this sleepy little village in the Catskills as the good farm folk prepare for the return in August of their beloved Corn Tassel Derby, the $40,000 Hambletonian trotting classic.

It has been two long years since the 2-year-old harness horses whipped their sulkies around the dusty, kite-shaped track and Goshen has missed them—and the annual influx of city slickers and country cousins.

Two rough years, too, for some of these folks. For that one day helped lift many a mortgage as the metropolitan masterminds came, saw and were out-slickered. These are hospitable people, but more money rolled into this little old town on Hambletonians Day than ever was carried out.

And thus it was a sad blow last year when transportation problems shifted an dthe race to Empire City, in the shadow of New York's skyscrapers.

Back With Trimmings

But it's coming back this year to Bill Cane's good time track with all the old trimmings. Once again crowds of visitors will swarm through the little village square with its revolutionary war monument. And, just as before, the ladies of the local church will serve hot chicken dinners to shirtsleeved crowds perspiring in the big striped tent, with big mugs of steaming coffee shoved across the loaded tables, covered with gaily-patterned oil cloth. And the usual allotment of flies.

It will be a big day in Goshen, this nineteenth welcome home race which for four years alternated between Syracuse, N. Y., and Lexington, Ky., before settling down at Big Bill's raceway in 1930. Interest appears as great as ever and already all rooms have been reserved in the lone hotel. Even rooms in private homes are practically gone for the important day still two months away.

Three Probable Favorities

Talk of the crops is secondary to that of the trotters who will go to the post August 9. The local gentry have installed three as propable favorites in an expected field of 12. Yankee Maid, a filly owned by A. L. Derby of Wichita, Kans., rates the current choice at 3 to 1, followed by Eve's Boy, a 5 to 1 shot from the Stable of W. J. Michael, Bicyrus, Ohio, and Cane's Enac, quoted at 8 to 1.

The home folks, of course, are rooting for Big Bill's Enac. For Big Bill is the patron saint of the event—and the town. Cane is the man who built the Hambletonian from what compared with a tenth rate county fair into the Kentucky Derby of trotting. Only a handful of people were scattered through the open bleachers when they first ran the event in 1930, but in five years Bill put Goshen on the map and the race into the headlines.

That's why they'll be rooting for Cane's colt. And, incidentally, why Goshen is looking forward to its big day. With the chicken dinners, hot coffee, deep dish apple pie—and the flies. For what those farm folks reap on Hambletonian day, well, it won't be hay.

Major League Standings

American League

	W.	L.	Pct.	G.B.
*St. Louis	29	23	.558	...
Boston	28	23	.549	½
Detroit	27	25	.519	2
*Chicago	22	23	.489	3½
*WASHINGTON	24	26	.480	4
*New York	22	24	.478	4
Cleveland	25	28	.472	4½
Philadelphia	22	27	.449	5½

*Does not include night games.

YESTERDAY'S RESULTS

Boston, 6-5; Philadelphia, 4-0.
Detroit, 3-11; Cleveland, 0-3.
New York-WASHINGTON (night)
St. Louis-Chicago (night).

GAMES TODAY

New York at WASHINGTON (8:30 p. m.).
Detroit at Cleveland.
Philadelphia at Boston.
(Only games scheduled.)

National League

	W.	L.	Pct.	G.B.
St. Louis	34	15	.694	...
*Pittsburgh	26	19	.578	6
*Cincinnati	25	23	.521	8½
*New York	25	24	.510	9
*Brooklyn	24	26	.480	10½
Boston	23	30	.434	13
Philadelphia	19	27	.413	13½
Chicago	16	28	.364	15½

*Does not include night games.

YESTERDAY'S RESULT

St. Louis, 10; Chicago, 9.
Pittsburgh-Cincinnati (night).
Brooklyn at New York (rain).
Boston at Philadelphia (rain).

GAMES TODAY

Boston at Philadelphia.
Pittsburgh at Cincinnati.
(Only games scheduled.)

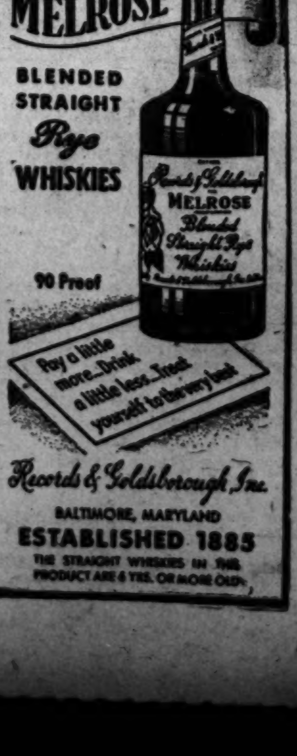

Double Honors Won by Page Show Horses

By a Staff Correspondent

Charles Town, W. Va., June 14—James Page, of Frederick, Md., carried off double honors in the 3rd annual showing of heavy draft thoroughbreds in conjunction with the Charles Town Horse Show Association meeting here today.

Countess May was awarded the blue ribbon in the best yearling filly, gelding and colt class and Page's Countess Marie was given top honors in the best 2-year-old filly and gelding division.

E. A. Nicodemus, of Waynesboro, Pa., was the judge throughout the morning showing, which attracted the largest entry list in several years.

The results:

Best foal of 1944—First, Peanut, Clarence A. Eaves, Walkersville, Md.; second, entry, H. C. Thompson and Son, Hillsboro, Va.; third, unnamed, Thomas H. Magaha, Charles Town, W. Va.; fourth, Dolly, Melvin Magaha, Charles Town, W. Va.

Best yearling filly, gelding or colt—First, Countess May, James Page, Frederick, Md.; second, entry, H. C. Thompson and Son, Hillsboro, Va.; third, Ginger, Frank Johnson, Kearneysville, W. Va.; fourth, Sally, Jay Magaha, Charles Town, W. Va.

Best 2-year-old filly or gelding—First, Countess Marie, James Page, Frederick, Md.; second, Juigas, Richard R. Remsburg, Jefferson, Md.; third, Molly, Wilson Magaha, Charles Town, W. Va.; fourth, Vic, Thomas L. Magaha, Charles Town, W. Va.

Best mare and foal—First, Fancytation and foal, Clarence Eaves, Walkersville, Md.; second, Laet's Hazel and foal, A. Doty Remsburg, Jefferson, Md.; third, Bartha II De Varssenese and foal, Lyle C. Tass, Kearneysville, Md.; fourth, Coley and foal, Thomas L. Magaha, Charles Town, W. Va.

Open to Jefferson County breeders only, best foal of 1944—First, foal, Thomas H. Magaha, Charles Town, W. Va.; second, Dolly, Melvin Magaha, Charles Town, W. Va.; third, foal, Frank Johnson, Kearneysville, W. Va.; fourth, foal, C. D. Boyer, Charles Town, W. Va.

Open to Jefferson County breeders only, best yearling filly, gelding or colt—First, July, Thomas H. Magaha, Charles Town, W. Va.; second, Flora Kipple, Lyle C. Tabb, Kearneysville, W. Va.; third, Ginger, Frank Johnson, Kearneysville, W. Va.; fourth, entry, M. L. Adams, Rippon, W. Va.

Open to Jefferson County breeders only, best 2-year-old filly or gelding—First, Molly, Wilson Magaha, Charles Town, W. Va.; second, Beauty, Thomas H. Magaha, Charles Town, W. Va.; third, Vic, Thomas L. Magaha, Charles Town, W. Va.

Charles Town

Entries

By the Associated Press

1—Ab. ⅞; $600; 3-year-olds up; clmng.
Tommy Atkins ..111 | Bombs Away 111
Sug ....106 | Skippy McGee 111
Lena Girl ......111 | Meadow Star 106
Alice Dodge ......106 | Annapolis Maid ..111
Merciless ......106 | Don Orlan 116
Bob Hi 116

2—C. T. course; $600; 3-yr.-olds up; clg.
Thespian ......110 | Gay Player 113
Kay's Deb ......103 | Clock Time 108
Stolen Sweets ...108 | Greenlands Own 105
Famas Time ......108 | Young and Gay 106

3—6½; $600; 3-year-olds up; claiming.
Belfonds Boy ....116 | Quiz Kid 108
Barraca ....106 | Blue Melody 106
Anizgoce ....106 | Truda 103
Grouchy ....108 | Rolls Rough 116
Happy Dart ......108 | Carolina-Bell 106

4—C. T. course; $600; 3-yr.-olds up; clg.
Scotty Mist ......110 | Ingerfire 110
Real Boy ....118 | Queer Play 110
Waist Coat ......110 | Shailleen 113
Tacaro Bras ......108 | Laugh and Play..113
Wayuma 113

5—C. T. course; $600; 3-yr.-olds; all'ces.
Comedy Player ..119 | White Easter 106
High Sir ....113 | Tumble Boy 120
Glorious Sir 113

6—Ab. 4½; $700; 3-yr.-olds up; all'ces.
Big Talk ....113 | Lord Loudon 115
John's Teddy ......113 | Roman Boy 114
Ashame ....114 | Royal Fleet 114
Milk Chocolate ..114

7—1 1/16; $600; 3-year-olds up; claiming.
Sir Jerome ......112 | Specialist 112
Big Soldier ......114 | True Pilate 107
George Lamaze..112 | Equipped 114

8—1⅛; $600; 4-year-olds up; claiming.
Mayfair ....106 | Summer Stock ..111
Brookie Boy ......110 | Inmate 111
Tyr ....110 | Some Groucher..111
Strumming 106

Post Consensus

AT AQUEDUCT
1—Faust II, Mack's Prince, Sight.
2—At Play, La Joconde, Family Doc.
3—Boiled Shirt, Copper Beach, Gala Reigh.
4—No selections.
5—Tambo, Michigan Smart, Okapi Lancer.
6—Volitant, Hubbub, Water Pearl.
7—Oceanus, Hampton Hall, Ranging.
8—PHARIEN, Goo Goo, Searchlight.

AT DELAWARE
1—Navy Dance, Morgil's Lad, Briaresque.
2—Marogay, Wilton, Steel Beam.
3—Grand Toy, Gay Brigadier, Might Be.
4—Service Ribbon, Fire Ship, Cold Shower.
5—TRIERARCH, Sea Marriage, Abrasion.
6—Challedonna, Homeward Bound, Half Crown.
7—Burgoolette, Don Lin II, Marion Collins.
8—Fred Havecker, Say Miss, Donavatra.

AT HAWTHORNE
1—Pajas, Anonymous, Snow Fly.
2—Madam High, Hy-Trite, Rex-Avis.
3—Nostalgia, Cross Bayou, Flychick.
4—MONK'S MEMO, Gal Ann, Miss Tipper.
5—Just for Fun, Cabin Creek, Last Gold.
6—Brief High, Tawny Lady, Juke Box.
7—Mae James, Letter V, Drollon.
8—Wrightwood, Loyal, Best Birthday.

Charles Town Charts

WEDNESDAY, JUNE 14, 1944—By Walter Haight.
Weather Drizzling. Track Slow.

FIRST RACE—About 4½ furlongs. Purse, $600; claiming. For 3-year-olds and upward. Start good. Off at 1:08. Winner, H. A. Besore. Value, $425. Time, 0:51⅘.

Post.	Horses.	¼	½	Str.	Fin.	Strt.
4	Air Defense	2^1	1^2	1^2	1^2	$10.30
1	Saxon Pride	3^1	2^1	2^2	2^3	3.00
2	Kes	7	4½	4^2	3^2	2.30
7	Saddling Bell	1½	3^3	3^1	4^3	2.70
5	Oyster Bar	5^{hd}	5^1	5^4	5^3	10.40
3	Happy Vixen	4½	6^{nk}	7	6^3	9.20
6	Muddy Run	6^1	7	6½	7	33.20

Two-dollar mutuels paid:
AIR DEFENSE (Hummer)...... 22.60 9.00 5.20
SAXON PRIDE (Edens)........ 6.20 5.00
KES (Root) 2.60

SECOND RACE—Six and one-half furlongs. Purse, $600; claiming. For 3-year-olds and upward. Start good. Off at 1:37½. Winner, L. G. Blume. Value, $425. Time, 1:24⅘.

Post.	Horses.	¼	½	Str.	Fin.	Strt.
3	Daring	2^1	2^2	1^{nk}	1^1	$6.30
7	Mr. Jim	4^1	4^3	4^3	2^1	1.50
5	Gunbearer	3^4	3^3	3^3	3^1	2.50
1	Empire Isle	7^3	7^2	7^4	4^1	33.10
4	All Crystal	1½	1^{hd}	2½	5^1	6.40
6	Swirl Along	5^1	5^{nk}	5^2	6^3	11.40
2	Gradatim	6^3	6^3	6^1	7^4	16.10
8	Sammie Jr.	8	8	8	8	82.30

Two-dollar mutuels paid:
DARING (Grant) 14.60 4.80 3.00
MR. JIM (Root) 3.60 2.40
GUNBEARER (Garrett) 3.00

DAILY DOUBLE PAID $157.40.

THIRD RACE—Charles Town course. Purse, $600; claiming. For 3-year-olds and upward. Start good. Off at 2:07½. Winner, John Bosley, jr. Value, $425. Time, 1:22⅗.

Post.	Horses.	¼	½	Str.	Fin.	Strt.
6	Bonnie Ina	1^3	1½	1^3	1^3	$2.80
5	Big Moose	3^1	2^1	2^1	2^1	6.50
2	Molasses Betts	5^{10}	4^1	3½	3^2	9.40
4	Disro	2^{hd}	3½	4^1	4½	2.30
3	Precise	4^{nk}	5^{12}	5^{12}	5^{15}	2.20
1	Fixed Fee	6	6	6	6	42.50

Two-dollar mutuels paid:
BONNIE INA (Root) 7.60 4.60 3.80
BIG MOOSE (W. Kirk) 6.00 4.60
MOLASSES BETTS (Hummer) 4.00

FOURTH RACE—About 4½ furlongs. Purse, $600; claiming. For 3-year-olds and upward. Start good. Off at 2:30. Winner, John Morris. Value, $425. Time, 0:51.

Post.	Horses.	¼	½	Str.	Fin.	Strt.
5	Chat Hopkins	1½	2^3	1½	1^3	$2.60
4	Royal Echo	2^1	1½	2^3	2^3	.70
1	Patch Party	4½	3½	3^4	3^4	35.00
3	Bad Actor	6^{hd}	7	5^2	4^4	17.20
6	Bettie Winn	3^2	4^4	4^4	5^3	23.10
2	Huntlands	5^1	5½	6½	6½	8.80
7	Shipkins	7	6½	7	7	26.00

Two-dollar mutuels paid:
CHAT HOPKINS (W. Kirk) 7.20 2.40 2.80
ROYAL ECHO (Root) 2.20 2.40
PATCH PARTY (Sheaffer) 5.00

FIFTH RACE—Charles Town course. Purse, $600; claiming. For 3-year-olds and upward. Start good. Off at 3:06½. Winner, E. O'Brien. Value, $425. Time, 1:20⅘.

Post.	Horses.	¼	½	Str.	Fin.	Strt.
4	Ebro	1^1	1^4	1^4	1^4	$2.90
1	Myrtle M.	5	3^{hd}	2^4	2^3	2.90
3	Maiden Fern	4^{nk}	4^1	3½	3^3	2.60
2	Worries	2^{hd}	2^1	5	4^4	3.80
5	Plain Bill	3½	5	4^2	5	6.70

Two-dollar mutuels paid:
EBRO (Garrett) 7.80 4.00 2.60
MYRTLE M. (Root) 3.60 2.20
MAIDEN FERN (Hummer) 2.20

SIXTH RACE—About 4½ furlongs. Purse, $600; claiming. For 3-year-olds and upward. Start good. Off at 3:37½. Winner, Sam Slagle. Value, $425. Time, 0:53.

Post.	Horses.	¼	½	Str.	Fin.	Strt.
2	Hildur Queen	2^3	2^1	2½	1^{hd}	$3.60
1	Blablah	1^1	1^3	1^{hd}	2^3	1.70
6	Meysah	3^2	3^3	3^2	3^4	10.10
5	The Berries	6	6	5^1	4^4	3.30
3	First Party	5^1	4½	4^1	5^3	22.40
4	Gray Moose	4^{hd}	5½	6	6	5.10

Two-dollar mutuels paid:
HILDUR QUEEN (Edens)... 9.20 4.40 3.00
BLABLAH (Grant) 3.80 2.60
MEYSAH (R. Kirk) 3.80

SEVENTH RACE—About 7 furlongs. Purse, $700; allowances. For 3-year-olds and upward. Start good. Off at 4:07½. Winner, Springbrook Farm. Value, $525. Time, 1:28.

Post.	Horses.	¼	½	Str.	Fin.	Strt.
3	Strolling Don	3^6	3^{10}	2½	1 1½	$5.20
1	Baymelia	1^4	1^4	1^1	2^{ns}	1.40
4	Appeal Agent	2^3	2^{nk}	3^{13}	3½	1.20
2	Scotch Flag	4	4	4	4	3.80

Two-dollar mutuels paid:
STROLLING DON (Kelly).. 12.40 4.40 out
BAYMELIA (Sheaffer) .... 5.00 out
APPEAL AGENT (Edens) .... out

EIGHTH RACE—One and one-sixteenth miles. Purse, $600; claiming. For 3-year-olds and upward. Start good. Off at 4:38. Winner, Galt Davis. Value, $425. Time, 1:52⅗.

Post.	Horses.	¼	½	Str.	Fin.	Strt.
4	Yankee Lad	1^1	2^3	1^{hd}	1 1½	$2.30
7	City Judge	2^3	1^{hd}	2^3	2^3	2.50
2	Zac Pam	4^3	3^2	3^4	3^2	1.90
3	Danzig	5^1	5^3	4^3	4^4	7.60
5	Nutmeg Lass	6	6	6	5½	19.10
1	Mint Play	3^3	4^3	5^4	6	45.70

Two-dollar mutuels paid:
YANKEE LAD (Grant) 6.60 3.20 2.20
CITY JUDGE (Hummer)......... 3.80 2.20
ZAC PAM (Garrett) 2.40

Delaware Park Entries and Results

Entries

By the Associated Press

1—⅝; $2200; maiden 2-year-olds; clmng.
Semper Parata ..114 | Pari-Maude 110
Quatre Call ....112 | Morgil's Lad 113
Royal Gem ......117 | Bugle Boy 106
†Oakling ......105 | Lacacica 114
Briaresque ......110 | †Navy Dance 110
Constance V. ....114 | Noah's Choice 117
Cherna 117
†W. G. Jones and M. A. Cushman entry.

2—¾; $2400; 3-year-olds up; claiming.
Peacemaker ....113 | Huracon 117
Pat O'See ......112 | Ask Aunt Ada 116
Nedwin ....109 | Marogay 117
Ecomint ....112 | Ascertain 112
First Family ....110 | Persita 108
Nippy ....112 | Wilton 119
Bulrushes ......113 | Swifty Fox 105
Sir Echo ....121 | Hanid 114
Steel Beam ......114 | Voucher 115

3—¾; $2700; 3-year-olds; claiming.
Beneva ....116 | Miss Ada J. 103
Gay Brigadier ....108 | Ted Syl 109
Black Object ....104 | Little Cecelia 106
Wood Spirit ......106 | Shoot to Boot 109
Port Marly ......113 | Take Little 109
Might Be ....113 | Grand Toy 106
Hard Head ......109 | Bonnie Myth 108
Kalessi Teddy ....104 | Time Bomb 113
Mabel Dauber ....108 | Saucy Song 103

4—⅝; $2550; 2-year-olds; allowances.
Cold Shower ....117 | Fire Ship 109
Service Ribbon..114 | Blue Deck 111
Cherry Pop ......114 | Miss Lavendar ..114
Santa Candida ....106 | Display Flight 111
Flight Nurse 107

5—1 1/16; $3750; 3-year-olds up; handicap.
†High Command 114 | Rockwood Boy ..108
Trierarch ....124 | Sea Marriage 115
Ball Player ......111 | †Quillon 109
Abrasion 114
†Christiana Stable entry.

6—1 1/16; $3000; 4-yr.-olds up; allowances.
†Baby Darling ..101 | †Legation 108
Challedonna ....110 | Homeward Bound 113
Blitzkreig ......107 | Half Crown 116
‡Maecase ....110 | Bright Argozy 113
Top Reward ......113 | Unknown Reward 105
Fold Under ......112 | §Pumpgun 109
§Allergic ....111 | †Boy Soldier 113
‡Satin Cap ......114 | ‡Red Rosette 111
†C. S. Kinker entry.
‡J. L. Friedman entry.
§H. H. Haag entry.
¶M. McCallum and F. A. Piarulli entry.

7—¾; $2700; 3-yr.-olds up; allowances.
American Flyer..107 | Alatoma 112
Banyan ....95 | Blue Steel 119
Romney Rex ......119 | Swiv 117
Indian Sun ......114 | Marion Collins ..111
Burgoolette ......112 | Theseus 117
†Lady Gremlin ..102 | Can Double 107
Don Lin II ......121 | †Fallbrook 106
Blue Cyprus 109
†H. H. and Mrs. D. B. Miller entry.

8—1 1/16; $2500; 3-year-olds; claiming.
Co-Star ....106 | †Donavatra 112
Bare Cupboard ..110 | Gullah 110
Fred Havecker ..115 | †Persepolis 115
Say Miss ....107 | Mine Cap 120
Sea Command 115
†Mrs. E. du Pont Weir entry.

Results

By the Associated Press

1—⅝; $2250; 2-year-old maidens.
Sea Raft, 118 (Keiper) .. 5.50 3.90 2.80
Petrol Point, 118 (Scocca)....15.50 7.90
Neat Pleat, 118 (Westrope) 3.80
Abiel, Audible, Split the Wind, Big Sun, Junior Four, Valdina Goblin, Pasapet, Post Boy also ran. Time, 1:02 1-5.

2—1 1/16; $2400; 3-year-olds up; maiden.
Morning Choice, 114 (Kirkland) 16.50 8.80 5.90
Kenneyo, 114 (Knapp) 54.20 21.60
Astral, 121 (Gilbert) 9.40
Velikie Luki, Cannikin, Minstrel Song, Tracer Bullet, Adelphia, Dawn Watch, Blue Kilts also ran. Time, 1:50.

3—¾; $2700; 3-year-olds; allowances.
Quick Draw, 113 (B'ardo) 20.10 11.60 6.10
Army Belle, 112 (Scocca) 5.50 3.20
Easy Chance, 117 (Westrope)...... 3.60
Milk White, Pari Brazen, Paravane, Never Alone, Pouter Pigeon, First Loole, Sea Letter, Fleetown, Steep Ascent also ran. Time, 1:14 1-5.

4—2 mi.; $3000; 4-yr.-olds up; st'chase.
Shotio, 149 (Leonard).... 3.80 3.10 2.70
†Gay Venture, 144 (Cruz) 4.70 2.90
Beamish Boy, 158 (Roberts) 3.20
Sander, High Tint, Rum Ratition, †Cariboo also ran. Time, 3:59 3-5.

5—¾; $3000; 3-year-olds; allowances.
Countess Wise, 105 (S'thorn) 3.90 2.60 2.30
Civil Liberty, 115 (Dodson).... 3.70 2.80
Tidy Reward, 114 (Rudert) 2.60
Jons, Can Double, Edemgee also ran. Time, 1:15.

6—1-70; $3000; 3-year-olds up; all'ances.
Grant Rice, 114 (Wall)... 3.20 2.60 2.40
Blue Wings, 114 (Breen) 4.50 3.70
Syl's Jimmy, 118 (Clark) 4.00
Cushlamacree, Ingomar, Boston Blue, Gray Flares, Tell Tale also ran. Time, 1:46 1-5.

7—1 1/16; $2250; 4-year-olds up; claiming.
Graustark, 107 (Mills)... 10.50 4.90 3.70
Foe O'Woe, 115 (Breen)...... 4.10 3.30
Silver Tower, 107 (Scocca).......... 4.80
Hard Cracker, Sal Old Pal, Foxshhade, Late Dawn, Flying Junior, Nyleve, Sun Galomar, Anzac, Rough News also ran. Time, 1:49 3-5.

8—1½; $2250; 4-year-olds up; claiming.
Over Call, 109 (R. Meade) 7.60 3.30 2.70
Janegri, 111 (Scocca).......... 3.30 2.60
On the Line, 107 (Scawthorn).......... 4.10
Crucible, Bohemond, Brandon Prince, Our Bien, Lauerman also ran. Time, 2:41.

DELAWARE SELECTIONS (Slow)
1—Oakling, Quatre Call, Bugle Boy.
2—Marogay, Sir Echo, Bulrushes.
3—Black Object, Port Marly, Hard Head.
4—Cherry Pop, Miss Lavendar.
5—SEA MARRIAGE, Trierarch, Abrasion.
6—Challedonna, Boy Soldier, Red Rosette.
7—Blue Steel, Don Lin II, Theseus.
8—Fred Havecker, Mine Cap, Gullah.
—Louisville Times (AP).

Hawthorne

Entries

By the Associated Press

1—1 1/16; $1500; 4-year-olds up; claiming.
Grenouille ......112 | Snow Fly 111
Recalling ....111 | Anonymous 120
Amy's Third ......116 | Fair Player 117
Eniscorthy ......116 | Cantata 115
Chocolate Maid 115 | Flaming Chance..111
Pajas 110

2—¾; $1500; 4-year-olds up; claiming.
Hy Trite ....107 | K. C. Gal 112
Jungle Moon ....112 | Rex Avis 112
Peter C. ....110 | Gold Fancy 105
Madam High ......109 | Spring Drift 107
Belicoda ....112 | Keep Flying 107
Pat Morvich 110

3—¾; $1500; maiden 2-yr.-olds; all'ces.
Fly Chick ....116 | Relish 116
Cross Bayou ......116 | Bolo Miss 116
Nostalgia ....116 | So Sure 116
Army Plume ......116 | Nick's Baby 116

4—6½; $1500; 3-year-olds up; claiming.
Monk's Memo ....112 | Cirio 119
Puckety ....110 | Gal Ann 117
Maw ....119 | Hill's Palm 119
Miss Tippec 108

5—¾; $1500; 4-yr.-olds up; allowances.
Just For Fun ....111 | Okabena 111
Owasse ....116 | †Wise Don 111
Last Gold ....116 | †Viola Wise 106
Timocracy ....106 | Uh Huh 111
Cabin Creek ......111 | Milk Flip 106
Dot's Key 116
†H. Herendeen entry.

6—1-70; $1800; 3-yr.-olds up; all'ances.
Brief Sigh ....113 | Paragram 108
Twixt ....111 | Amalka 101
Tawny Lady ......106 | Valdina Date 106
Juke Box ....116 | Bolo's Choice 111
Old Kentuck ......111 | Damie 108

7—1 1/16; $1500; 4-yr.-olds up; allowances.
Constant Aim ..110 | Opening Bid 110
Drollon ....110 | Letter V. 110
Maejames 112

8—1-70; $1500; 3 and 4 yrs. olds; all'ces.
Air Warden ......118 | Loyal 113
Abignonia ....113 | Miss Orphan 100
Mon Flag ....113 | Prince Saxe 118
†Wrightwood ......113 | Gainer 110
Rockwood Jean..108 | Best Birthday 113
Soldier's Cap ....110 | Coley Bay 113
†Chance Game ..108 | Cobartation 110
Santonian 108
†Mr. and Mrs. John Marsch entry.

HAWTHORNE SELECTIONS (Fast)
1—Grenouille, Chocolate Maid, Recalling.
2—Rex-Avis, Jungle Moon, Pat Morvich.
3—So Sure, Cross Bayou, Bolo Miss.
4—MONK'S MEMO, Hill's Palm, Gal Ann.
5—Uh Huh, Just for Fun, Wise Don.
6—Brief Sigh, Tawny Lady, Old Kentuck.
7—Maejames, Drollon, Constant Aim.
8—Wrightwood, Air Warden, Coley Bay.
—Louisville Times (AP).

Results

1—¾; $1500; maiden 3 and 4 yrs. olds.
Infinity Sheik, 113 (Bodiou) 5.80 3.20 2.40
Halsey, 100 (Haynes).......... 4.80 3.20
Rockwood Lou, 106 (F. Smith)........ 2.80
Troop Ship, Glenwood Boy, Whiteford Ken, Bird o' Gold, Good Get, Wayfield, Total, Laughing Pair also ran. Time, 1:16.

2—¾; $1500; 3-year-olds up; claiming.
Running Sue, 114 (Higley) 53.00 22.00 7.80
Wildebeest, 119 (Allgaier).... 4.40 3.20
Free Miss, 109 (J. W. Martin)........ 2.80
The Answer, Ed M., Mismark, Knight's Call, Black Orchid, Kimmy, Playante, Esrevinu, Hicks also ran. Time, 1:15 3-5.

DAILY DOUBLE PAID $293.20.

3—⅝; $1500; 2-year-olds; claiming.
Zumsing, 116 (Bodiou)..... 3.60 2.60 2.40
Bingo Mama, 109 (Pierson)..... 5.00 3.60
Retamal, 114 (Thornburg)............ 5.40
Donna Brand, Golden Harvest, Miss Stage also ran. Time, 1:03.

4—¾; $1500; maiden 3 and 4 yrs. olds.
Neat Kee, 103 (J. W. M'tin) 6.60 3.40 2.60
Erasal, 113 (Wahler).......... 4.40 3.00
Stoogie, 108 (F. Smith).......... 2.60
Lakeview Ace, Maxie Fin, Infinity Flirt, Joyce Shamrock, Wog, Port Ballot, Miss Escoba, Sharp Advice also ran. Time, 1:16 2-5.

5—¾; $1500; 3-year-olds; claiming.
Aunt Sis, 107 (Beasy).... 12.40 8.20 7.20
Bagnell, 102 (Haynes)........ 11.60 7.40
Battle De Baar, 107 (Hooper)...... 8.20
Bosweco, Lestabert, Red Canter, Duolc, Meminisse, Tib, Warrior Lad, Midkapi, Just Dawn also ran. Time, 1:16.

6—6½; $2000; 3-year-olds up; handicap.
Take Away, 106 (M'risey) 12.20 6.20 4.60
Happy Pilot, 106 (J. W. Martin) 10.60 6.40
Topnard, 106 (Grohs).............. 4.40
Traffic Court, Yar, Quizzle also ran. Time, 1:20.

7—1 1/16; $1500; 4-year-olds up; claiming.
Tusso, 113 (J. W. Martin).. 5.80 3.80 2.80
Valdina, Marge, 109 (Bodiou).... 4.80 3.40
Jayakay, 113 (Grohs)............ 3.20
Fisher's Pet, Technician, Count Traumer, Free Style also ran. Time, 1:50 4-5.

8—1-70; $1500; 4-year-olds up; claiming.
Cannon's B'ner, 111 (F'an) 16.00 7.40 4.40
Three Sands, 109 (Campbell).... 7.00 4.00
West Ho, 116 (Thornburg).......... 3.00
Donegal, Brilliant Jr., South Bound, Mischief Afoot, Illinois Star, Masculine also ran. Time, 1:49 1-5.

Md. Revolver Title Shoot Slated Sunday

Baltimore, June 14 (AP).—The Fifth Annual Marlyand Revolver and Pistol Championship contests will be held at Sparrows Point Sunday, with Warrant Officer C. A. (Smitty) Brown, USMC, rated the pre-tourney favorite among the 225 expected entries from the East and South.

Gerald F. Huesman, statistical officer, said that pistol experts from Maryland, Illinois, Missouri, New York, Delaware, Pennsylvania, Virginia, West Virginia, South Carolina and other Southern States, as well as the District of Columbia, were among those scheduled to participate.

Brown, the favorite, was ranked a master by the National Rifle Association and is considered a top performer in national pistol competitions. He was runnerup to Capt. Harry W. Reeves of the Marine Corps for the individual championship last year. Reeves now is in India.

About 40 women were listed to shoot in the match, among them Mildred McCarthy of New Haven, Conn., who holds an NRA master's rating, and Sharpshooters Alice Matthews of Philadelphia and Mary K. Platt of Baltimore.

Top contenders among the men included I. B. Hale of the Federal Bureau of Investigation, Pfc. Henry H. Leland of the Parris Island Marine Base, Lieut. (j. g.) Charles W. Lipscomb of the Manhattan Beach Coast Guard Training Station, Merton Golden of Reading, Pa.; W. B. Kirkpatrick of Philadelphia, Leon Cool of Baltimore, George Little of Annapolis, and Dr. F. F. Sower of Fairmont, W. Va., each of whom holds a master's rating.

The NRA has registered the event as a class "C" match. There will be eight events: .22-caliber slow fire individual; .22, .38 and .45-caliber individual; .22, .38 and .45 four-man team and the aggregate.

Awards will be made for the first, second and third places in each match, and in addition the high scorer in the expert, sharpshooter and marksman classes will receive an award.

The Sparrows Point Police Department will participate in four special matches—the .22 and .38-caliber individual, service arm only, and the aggregate.

Aqueduct

Entries

By the Associated Press

1—⅞; $2000; 4-year-olds up; claiming.
General Jack ..115 | Agrarist 113
Glyndon Town ..115 | Mack's Prince 115
Bright Camp ....115 | Miss Puritan 108
Jotun ....113 | Bollinger 111
Faust II ....120 | Sight 120
Arthur J. ....115 | Hautmond 115
Frontier Jane ....110 | King's Gambit 113
Briarchal 108

2—⅞; $2000; 4-year-olds up; claiming.
Tell Me More ....108 | Rusty Steel 108
Flying Son ....113 | Family Doc 115
Last Steel ....115 | Blazing Glory 115
Cleo Louise ......103 | Lumiere 115
Sleepytime Gal ..108 | Whiskbriar 108
At Play ....120 | La Joconde 110
Blue Booties ......115 | Umbril 115
Sea Foam 108

3—Ab. 1½; $2200; 3-yr.-olds up; hurdles.
Gala Reigh ....143 | Copper Beech 135
Mat ....133 | Arrive on Time..140
Boiled Shirt 146

4—5½; $2500; maiden 2-year-olds.
Pride of Hygro ..116 | Top Valley 116
G. I. Joe ....116 | Sea Swallow 116
Truckee ....116 | ¶Careful Agent ..116
Talook ....116 | Ringalong 116
†Zacotilla ....116 | Army Rest 116
Great Power ......116 | Ho-Beau 116
‡Fighting Don ....116 | Inducted 116
Conjuror ....116 | †War Jeep 116
‡Rockwood Play..116 | §Ace Star 116
§Wildlife ....116 | ¶Blue Agent 116
†Maine Chance Farm entry.
‡Mrs. G. Don and W. G. Sproch entry.
§J. M. Roebling entry.
¶W & L Ranch entry.

5—¾; $2500; 3-year-olds; allowances.
Hindu Prince ....110 | Okapi Lancer 110
Mad Anthony ....110 | Bud Grey 110
J. J. Lynch ....110 | Harpsichord 115
Diderod ....110 | Michigan Smart..115
Francis Marion..110 | Seal Rock 115
Swift Marine ......110 | Spheric 115
First Admiral ....110 | Yodeler 110
Tambo 110

6—¾; $2500; 4-yr.-olds up; allowances.
Sicyon ....115 | Ben Grey 115
Pompagle ....113 | Art of War 115
King Leroy ....119 | Water Pearl 124
Dove Shoot ....113 | Skin Deep 115
Cousin Nan ....110 | Palmera T. 106
Trace Heart ....113 | Cheesestraw 115
Hubbub ....115 | Volitant 115
Rackatack ....110 | Sarge 115
Showtown ....113 | Blue Pom 113
Regimental ....108 | Devil's Luck 113

7—1¼; $2500; maiden 3-year-olds up.
General War ......113 | Ranging 120
Chicmere ....113 | Oceanus 113
Elkridge ....121 | Hampton Hall 120
Silver Plate 106

8—1⅛; $2200; 4-year-olds up; claiming.
Goo Goo ....108 | She Dast 102
Is I Is ....113 | Allessandro 118
Air Transit ....113 | Pharien 108
Searchlight 117

AQUEDUCT SELECTIONS (Fast)
1—Faust II, Frontier Jane, Sight.
2—At Play, La Joconde, Family Doc.
3—No selections.
4—Army Rest, Wildlide, Zacotilla.
5—First Admiral, Tambo, Harpsichord.
6—KING LEROY, Water Pearl, Dove Shoot.
7—Hampton Hall, Oceanus, Elkridge.
8—Searchlight, Allessandro, Air Transit.
—Louisville Times (AP).

Results

1—5½ fur.; $2200; maiden 2-yr.-olds.
Turnplate, 108 (Atkinson)..10.60 5.50 3.30
In The Wings, 111 (Brooks)......9.70 4.90
Valdina Decoy, 116 (Zufelt)..........2.60
Park Heights, Cashmere, Miss Kay Cee, Fire High, Man's Agent, Singular, Watch Henry also ran. Time, 1:08⅘.

2—1⅛ mi.; $2000; 4-yr.-olds up.
Powerhouse, 114 (Arcaro)..22.00 7.20 5.90
Nebraska, 122 (Zufelt)..........3.90 2.90
Pollenator, 114 (Longden)..........5.90
Panthorn, Shaun O., Valdina Lord, Edahaste, Show House, Loch Ness, Alca-Gal, Samuel D. also ran. Time, 1:55.

DAILY DOUBLE PAID $74.50.

3—About 1½ mi.; $2200; 3-yr.-olds up.
Sunday Puzzle, 142 (Scott)..11.00 4.70 3.80
Longchamp II, 150 (Harrison)...6.30 4.80
Fleet Fox, 135 (Adams)............5.00
Peat Moss, Comme Ci, Steven, Atom Smasher also ran. Time, 2:49⅘.

4—¾; $2500; 3-yr.-olds; allowances.
Magella, 118 (Atkinson).....8.00 3.70 3.20
Sabu, 118 (Zufelt)..............3.30 2.80
Ariel Mission, 118 (Adair)..........5.00
Fleetair, Little Milly, Down South, Free France, Napoo, Markobob also ran. Time, 1:13.

5—7 fur.; $3000 added; 3-yr.-olds.
Ariel Game, 112 (Zufelt)..46.90 17.20 7.70
Irish Tar, 122 (Longden)..........5.20 3.40
Tex Martin, 118 (Woolf)..............3.10
Spangled Game, Sweeping Time, Ravenala, Red Wonder, Faiseur also ran. Time, 1:24.

6—5½ fur.; $7500 added; 2-yr.-olds.
Burg-El-Arab, 112 (Atkinson) 3.10 2.70 2.40
Esteem, 108 (Longden)............4.00 3.40
Hillyer Court, 112 (Brooks)..........3.90
†Our Candidate, Dockstader, †Poco Mas, King Dorsett also ran. Time, 1:05⅘.
†Mrs. P. West and Blue Bird Stock Farm entry.

7—¾; $2500; 3-yr-olds; allowances.
Bric-A-Brac, 118 (Atkinson).5.40 3.70 2.60
Kuota, 118 (Brooks)..............9.40 5.30
Frisky Fire, 118 (Zufelt)..............3.10
My Ambassador, Charlie Noble, Good Ante, Ariel Diver, Triplicate, Didi B., Swing Shift also ran. Time, 1:13.

8—1⅛ mi.; $3000 added; 3-yr.-olds up.
Coat Of Arms, 105 (Atkinson) 11.30 5.60 4.10
Transformer, 119 (Woolf)........4.50 2.70
Bold Dan, 122 (Arcaro)..............3.90
Strategic, Meneither, The Sultan also ran. Time, 1:53⅘.

CHARLES TOWN SELECTIONS (Heavy)
1—Bob Hi, Merciless, Skippy McGee.
2—Thespian, Clock Time, Young and Gay.
3—Grouchy, Belfond's Boy, Rolls Rough.
4—Real Boy, Wayuma, Shailleen.
5—Tumble Boy, High Sir, Comedy Player.
6—John's Teddy, Big Talk, Milk Chocolate.
7—George Lamaze, Sir Jerome, True Pilate.
8—SOME GROUCHER, Tyr, Inmate.
—Louisville Times (AP).

Off The Record — By Ed Reed

"Leave plenty of clearance—the major is ticklish!"

Today and Tomorrow

By Walter Lippmann

What Is "Postwar?"

THE TERM "postwar" very much needs to be clarified and defined. It is now used to cover everything that may happen from the day of the armistice to the end of the twenieth century. As a result there is no meeting of minds. When one man is talking about what needs to be done immediately, another about what might be done at the end of one, two, or three years, and another about what ought to be done in the much longer future, they are not talking about the same problems. Naturally they find themselves at cross-purposes.

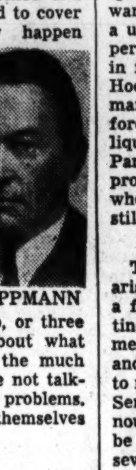

LIPPMANN

THE TRUE postwar period is not the whole future but that period during which we shall be dealing with the direct consequences of this war. We cannot in fact jump over this transitional period and we must not jump over it in our thinking. It is the period in which the armed forces will be demobilized, industry reconverted, internal and external war debts accounted for, military commerce transformed into civil commerce, provisional governments replaced by permanent. It is the period of the special regime during which the enemy states will be on probation, and the occupied countries are redressing the balance.

Some of the phases—for example, the American demobilization and reconversion—will be shorter than other phases—for example, the probation of Germany. But all of them together are the postwar period which will last, if we may judge from historic experience, about fifteen years after the armistice. Not until this postwar period has been passed are we likely to know whether the world has reached a more or less settled peace, such as prevailed in the nineteenth century, or whether the postwar period has become a prewar period as it did between 1931, when Japan seized Manchuria, and 1933, when Hitler rose to power.

OUR GREAT task in all fields of endeavor is to manage this postwar period so that fifteen or twenty years hence political relations are essentially stable and economic conditions are workable. If we succeed, we may pitch high our hopes, and look confidently upon plans for collaboration among the free peoples.

But we must not make the cardinal mistake of 1919 and think, as Wilson did, that the special difficulties of the postwar period can be dealt with by a universal institution, in theory permanent, but new and untried in fact. Nor must we make the Hoover mistake at Paris of dismantling the war machinery before the war conditions have been liquidated, or the Republican Party's mistake under Harding of proclaiming a return to normalcy when the state of the world is still abnormal.

THE DIVISIONS among us arise in considerable degree from a failure to make clear the distinction between the transitional measures of the postwar period and the state of things we wish to reach at the end of the period. Senator Taft, for example, announced the other day it would be "like pouring money down a sewer" for the United States to participate in the proposed International Monetary Fund which is to be discused at the coming Bretton Woods Conference. The Senator believes that currencies cannot be stabilized without first "taking all the other steps necessary to get a country on an exporting basis," and to this end he recommends direct financial agreements with Great Britain, Russia, and other countries.

But Mr. Taft would not have needed to throw so much cold unclean water on a project which is being worked on by many of the ablest men of all the nations, if he had understood, or if they had made it plainer, that the International Monetary Fund is not designed to solve the immediate postwar problems. These will undoubtedly have to be met by special arrangements negotiated, as Mr. Taft suggests, directly with the principal financial powers of the world. It is only if and as the problems arising immediately out of the war are successfully solved that any general international arrangement can hope to operate.

But if this is understood, surely it is not foolish to recognize that special relations for the postwar period must come to an end, and as soon as practicable be replaced by more permanent arrangements.

THE SAME clarifying rule needs to be kept in mind in our discussion of the peace organization. If we think of it as the institution which settles this war and enforces this peace settlement with our enemies, we shall end in a whole series of dilemmas. The military commitments needed to enforce the demilitarization of Germany and Japan over a period of, say, fifteen years, should constitute such an array of force that the very idea of challenging the settlement cannot enter the minds of the Germans and the Japanese. To array that force the great powers, and all the smaller ones contiguous to our enemies, will need to be, though some shudder at the word, allied.

But the power needed to enforce peace on our enemies during a specific postwar period is more power than the nations can, will, or should commit permanently and for undefined purposes to an international organization. So we must distinguish between the permanent general agreement among all states and the specific postwar treaty imposed on the enemy states. If we do not, we shall fail to enforce the settlement with our enemies, which we are fighting to win, because we shall not make the commitments definite enough. And we shall not get a universal society for peace because we shall give it a task to do which, because it is universal, it is quite incapable of doing.

What's Going On And Where

Entertainment for Service Men and Women

Servicemen's Ticket Booth, E st. and Pennsylvania ave. nw., free tickets for movies, dances and lectures, 4 to 8:30 p. m.

Pepsi-Cola Center for the armed forces of the United Nations, canteen, checking, showers, lounge, all day.

Stage Door Canteen, Belasco Theater, base game by Diamond-Graph, 6 to 8 p. m.; Velva Nalley, Anchor Room, 8 to 8:30 p. m.; baseball game by Diamond-Graph, 8:30 to 9 p. m.; Johnny Shaw Orchestra, Hotel Mayflower, 9 to 9:30 p. m.; baseball game by Diamond-Graph, 9:30 to 10:30 p. m.

"Shot from the Sky," War Bond Show, Monument Grounds, 10 a. m. to 10 p. m.

Art exhibition, paintings, drawings, prints by Richard Francis Lahey, Corcoran Gallery, 17th st. and New York ave. nw., 9 to 4:30 p. m.

Swimming, servicemen, Jewish Community Center, 16th and Q sts. nw., 5:15 to 10:15 p. m.

Bike ride, Potomac Hostels, 472 Indiana ave. nw., 6 p. m.

Voice recordings, Salvation Army USO, 801 Market sp. nw., 6 p. m.

Badminton, Central Center, 13th and Clifton sts. nw., 7 to 10:30 p. m., 1st and O sts. nw., 7 p. m.

Potomac Hostels, meet to plan weekend hiking, biking, horseback riding, canoeing trips, 472 Indiana ave. nw., 7:30 to 9:30 p. m.

Dance, informal, Masonic Center, 13th st. and New York ave. nw., 6 p. m.

Dance, Rhoads Service Club, 1315 4th st. sw., 8 to 10:30 p. m.

Dance, Servicemen's Club No. 1, 306 9th st. nw., 8 p. m.

Movie, "The Lady Has Plans," Paulette Goddard, Ray Milland, Salvation Army USO, 801 Market Space nw., 8:30 p. m.

Dance, USO NCCS, 918 10th st., 8:30 p. m.

Square dancing, YWCA, 17th and K sts. nw., 8:30 p. m.

Dance, informal, Phyllis Wheatley YWCA USO (Negro), 901 Rhode Island ave. nw., 8:30 p. m.

Dance, Temple Youth Group and Jewish Community Center, 16th and Q sts. nw., 9 p. m.

Entertainment for Civilian War Workers

War Workers' Dance, Banneker Service Club (Negro), 2500 Georgia ave., 9 p. m.

Luncheons, Dinners and Meetings

Aeronautical Chamber of Commerce, Statler, meeting, 9 a. m.

Junior Board of Commerce, Annapolis, luncheon, 12:30 p. m.

Road Gang, Willard, luncheon, 12:30 p. m.

The Kentuckians, Willard, luncheon, 12:30 p. m.

Dredge Owners Association, Willard, luncheon, 12:30 p. m.

Phi Delta Theta Fraternity, Olmsted's Grill, luncheon, 12:30 p. m.

Cornell Men, Sheraton, luncheon, 12:30 p. m.

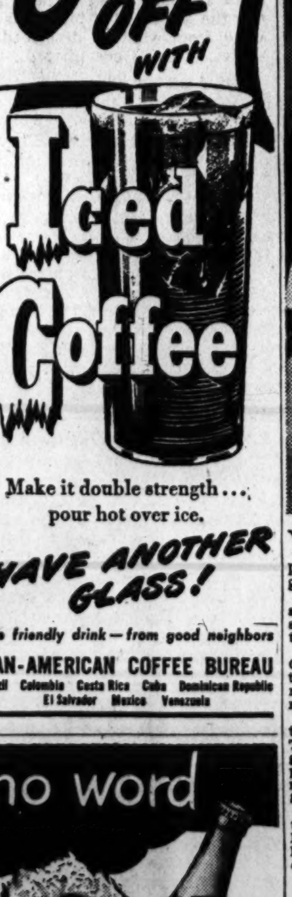

Washington Calling

By Marquis Childs

Willkie's Platform Proposals

PEOPLE HAVE been wondering what Wendell Willkie would do. Well, now they've got their answer.

CHILDS

To the articles he's writing at the request of papers in various parts of the country can be applied that much-abused word, "Statesmanship." Because he is out of the race, Willkie can take a detached view and say exactly what he thinks—which also happens to be healthy advice for the Republican Party at this moment of history.

If the resolutions committee in Chicago could, by some miracle, adopt the Willkie line—or part of it, even—the GOP would be put squarely in opposition to all that's worst in the Democratic Party. What Willkie does in the articles that have appeared so far is to draw the line of opposition with the Southern Bourbons who are engineering a major revolt against Roosevelt and the New Deal.

I'm afraid it would take a miracle to bring the GOP around to anything approaching the Willkie point of view. Too many Republicans have shown a desire to join up with Bourbonism and go one step further backward into a past that can never be recaptured.

IN HIS first piece, on States' rights and Federal power, Willkie stakes out his direction and, in succeeding articles, he moves toward his goal. Above all, he accepts reality. And to prove it he quotes—you'd never guess—Herbert Hoover's committee on recent social trends in a report published in 1933.

"The shifts from State to Federal authority thus reflect the incapacity of the several States to deal with problems of transportation, communication, merchandising, labor-capital relations and other vital aspects of social and economic life."

States' rights vs. strong Federal Government is not an issue, but a relic, says Willkie. You can't break down the States into 48 separate economic units with 48 different minimum wage laws. This is a direct thrust at the compromises that the present Administration has accepted in deference to the South.

THE SECOND article, on the Negro, hits even harder at compromises in Democratic ranks. Willkie would have the Republican Party "unequivocally and specifically" committed to Federal anti-poll-tax and antilynching statutes.

But he goes further to say that the Negroes' "right to work must equal that of any citizen and their reward should be the same as the reward of any other citizen for the same job." That's especially interesting in view of Governor Dewey's action in shelving a proposal put forward by a committee which the Governor himself named to legislate equal economic opportunity for Negroes in New York State.

On social security, Willkie again steps into a future that is already here, if only politicians had the vision to see it. Recognizing the force of individual initiative in American life, he also recognizes the need to "provide a minimum sustenance in health and decency, regardless of a man's previous earnings." Add to this "complete medical care available to all."

I IMAGINE that the Willkie articles will frighten the republican resolutions committee out of their collective wits. Notoriously, such committees, of whatever party, have been trimmers. They whittle and whittle, and what's left is usually as smooth as a bar of soap and just as slippery—nothing a forthright man could stand on.

Among the 96 members of the resolutions committee, which begins its session in Chicago next week, are Joseph P. Grundy, Pennsylvania's prophet of bigger and better tariffs, and the Chicago Tribune's Senator, C. Wayland "Curley" Brooks. If Willkie were to appear in person before the committee with his ideas embodied in resolutions, such men would not be exactly hospitable.

Platforms are framed to offend the fewest possible people; they're framed to win elections. In this year of all years, forthrightness and courage might come closer to doing that than a balancing act. That, in fact, may be the only way to win.

Willkie, the leader of the party four years ago, was not even offered a place as delegate-at-large on the Republican delegation from his State. In all likelihood, he will not be at Chicago when his party meets there. But, nevertheless, the loud echo of his words will be heard in that convention hall.

49 District Men To Report Today To Armed Forces

Forty-nine District men, 17 of whom are Negro, have been ordered to report for induction into the armed forces today. Twenty-five will report to the Army, 19 to the Navy and 5 to the Marines.

To the Army will go:

Dewey W. Arthur, Thomas Atohl, Edward L. Cave, James H. McCormick, John M. McIntosh, William R. Throckmorten, Chester A. Allen, Charles E. Berry, Robert W. Burns, William A. Campbell.

William T. Hall, Gilbert M. Moore, Edward J. O'Connor, Glenwood T. Shugars, George R. Yetter, white.

Kenneth V. Anderson, Sylvanus B. Bracy, Herman B. Coates, George W. Lett, Howard E. Parker, Wade J. Robinson, Thomas G. Sampler, Johnnie Bell, Douglas Griffin, John E. Lilly, Negro.

To the Navy will go:

Morton E. Bachrach, Robert L. Brown, Phil H. DeLozier, Roland A. Ebner, Richard B. Frye, Julius Horowitz, Roy C. King, Milton G. McGreevey, William T. McDonnell, Irving G. Thrift, Ernest H. Corson, Edward R. Weidlein, white.

Zebedee Barnes, James A. Cook, Willard R. Hinton, William T. Lawson, Percy J. Robinson, Hugh B. Baker, Edwin F. Goodall, Negro.

To the Marines will go:

Thomas M. O'Connor, Harvey P. Harrigan, Harold P. Hanson, Paul D. O'Donnell, Thomas Parresol, white.

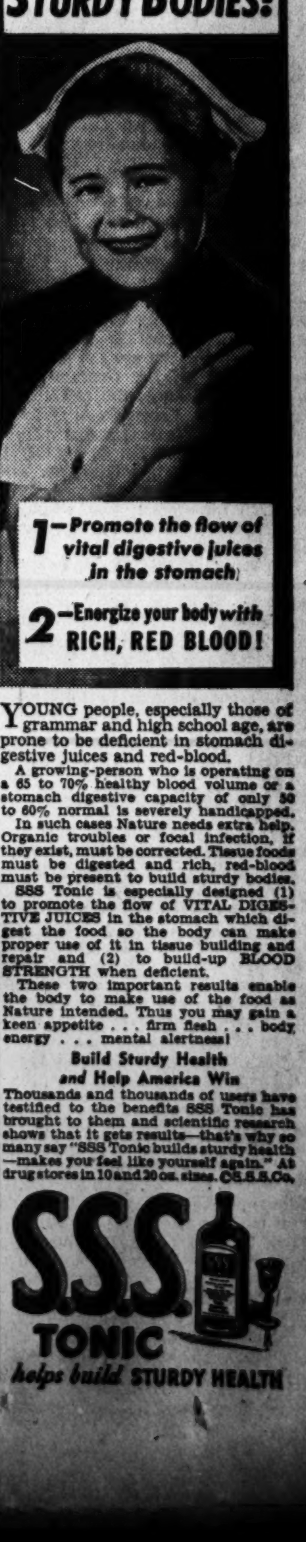

HOPE RIDINGS MILLER

The Not-So-Divine Forms Encased in Shorts, Slacks Berated in Metrical Memo

SNORTS FOR SHORTS: From one of my poetic friends—Ray H. Everett, to be exact—comes a metrical memorandum on a cause worth crusading for . . . Anyone who has inwardly seethed—or outwardly snickered—at the sight of generously porportioned women in slacks and boney men in shorts will like his:

Summer Fashion Note

Who wrote "the human form, divine?"
He must have known some special line
For, in the rank and file, we see
But little of divinity.

With here a bone and there a pot
The average "form divine" is not!
Full many try but are unable
To emulate a Grant or Grable.

Fat femmes fatales arrayed in slacks
Are fitting subjects for the axe
But for guffaws and grins and snorts,
Give me the skinny guys in shorts!

STAR DUSTINGS: Many persons have wondered why General Marshall went to Virginia Military Institute instead of West Point. Representative Luther Johnson asked him about it not long ago. The answer: "My politics were wrong. My people were Democrats, living in Republican Pennsylvania. They, and I, knew it would be useless for me to try to get an appointment to the United States Military Academy." . . . With a deft command of English and quite a flair for the dramatic, Lieut. Gen. Brehon Somervell is considered one of the best public speakers now in uniform. He receives more invitations to address audiences than any other general in Washington, except General Marshall. . . . At his gala dinner for the "cotton export kings" the other night, Maj. Burris C. Jackson, while introducing each of his 50 guests, happened to overlook one. She was a pretty Wac lieutenant, and somebody quickly called her to the host's attention. "I'm so glad," he said as he presented her with an eloquent speech, "that if my memory had to slip on anybody, it wasn't a general, a colonel, or a Congressman."

HERE AND THERE DEPT.: Shortest biography in the Congressional Directory belongs to Representative Short. It's less than a line; runs as follows: "Dewey Short, Republican of Galena, Mo." . . . A Washington boy stationed in Iceland recently wrote home as follows: "This is the coldest place you can imagine; fact is, it's so cold the inhabitants have to live elsewhere" . . . Latest clippings from Texas newspapers indicate that Senator O'Daniel is still insisting he won't be a Presidential candidate this year "under any conditions."

THAT "LINCOLN LOOK": Tall, angular Brig. Gen. Robert H. Dunlop of the Adjutant General's office is told continually that he looks like Lincoln . . . There's a marked resemblance, particularly in the eyes . . . First time the personable general heard it was from a lieutenant under him . . . The general had just made a speech at a commencement ceremony and, convinced that the only good speeches are short ones, his was just about as brief as the Gettysburg Address . . . The lieutenant rushed up afterward, congratulated his superior in overly glowing terms, then added, "You know, you look just like Lincoln. I thought of that during your entire speech" . . . The general's dark eyes twinkled. "Lincoln," he said, "was a very great man, but he certainly wasn't a handsome one; so if you're trying to bootlick me, that's not the way to do it."

NO WOMEN WANTED? War's worse with women in it, in the opinion of at least one marine hero, Maj. Martin F. Rockmore, who recently returned to his Manhattan home after 23 months in the South Pacific . . . In an interview just after he got back, he gravely declared that all women should stay a long way behind the fighting front. . . . "Presence of Women," he said, "destroys privacy of the men and puts annoying limitations on their movements." . . . I judge Major Rockmore was never wounded. If he had been, I've an idea nurses on the front lines would have looked pretty good to him . . . Dispatches from the Normandy beachheads seem to indicate women are more than welcome over there.

Red Cross Canteen Makes Radio Debut

Today will mark the opening of the Red Cross garden canteen's hour on the radio—a program that promises to be one of the featured entertainments of the summer season in Washington.

Scheduled to begin at 1 p. m., it will be broadcast from the neatly manicured garden back of the National Red Cross headquarters. Mrs. George A. Garrett, chairman of the D. C. chapter's volunteer special service, will be official hostess at the luncheon.

At Mrs. Garrett's table will be Secretary of Commerce Jesse Jones, who will appear on the radio program and will talk about his nephew, who is a prisoner of war in Germany; Marc Peter, former Minister of Switzerland and now representative for the International Red Cross, and Sergt. George Heski, an exchange prisoner recently returned from Germany.

Clapper Book Is Launched At Reception

By Peggy Preston

Many of those Washington friends who watched "Raymond Clapper Watching the World", were on hand yesterday for the party which gave an unofficial send-off to the book by that name scheduled to reach bookstalls July 1.

Diplomats, Supreme Court Justices, Senators, officials and scores of the late columnist's contemporaries in newspaper circles were in the gathering at the Statler where officials of McGraw-Hill Book Co., publishers of the book, were hosts.

Honor guest at the 5:30 to 7 p. m. affair was Mrs. Clapper, who compiled and edited "Raymond Clapper Watching the World." She put long months of effort into the book, which, through the medium of Mr. Clapper's columns, tells a running story of world history in the past decade.

Mrs. Clapper began it just ten days after his death on a Pacific assignment, completed it early in April. Also her handiwork is the biographical sketch in the book's opening pages.

British Ambassador Attends

Among those who came to salute the Clappers and their book were the British Ambassador and the Countess of Halifax, Supreme Court Justice and Mrs. Robert Jackson, the Netherlands Ambassador and Mme. Loudon, the Swiss Minister and Mme. Bruggmann, the Secretary of Agriculture and Mrs. Claude Wickard, Senator Alben W. Barkley and Senator and Mrs. Joseph O'Mahoney.

House Minority Leader Joseph Martin was there, along with Representative Clare Boothe Luce and other friends from the Hill who knew and respected the late Raymond Clapper.

Rear Admiral and Mrs. Emory S. Land were in attendance, as were Mr. and Mrs. Byron Price, Mr. and Mrs. Joseph Casey, Joseph E. Davies, Judge and Mrs. Homer Cummings, Mr. and Mrs. Paul McNutt, Mr. and Mrs. William L. Batt, Mr. and Mrs. Stanley Hornbeck, Mrs. Donald Richburg, Mrs. Helen Moody, Mr. and Mrs. William Stanley, William Hassett, Mrs. Robert Low Bacon, Mr. and Mrs. Oscar L. Chapman and Dr. and Mrs. Benjamin Rones.

Press Contingent There

To mention but a few who were there from press groups: Lowell Mellett, Mr. and Mrs. H. R. Baukage, Mr. and Mrs. Ray Henie, Mrs. Frank Dennis, Mr. and Mrs. Bulkley Griffin, Mr. and Mrs. Walter Lippmann and dozens more.

Following the reception Mrs. Clapper was hostess at a dinner honoring officials of McGraw-Hill. In the company were James S. Thompson, president, Mr. and Mrs. William Poole, William E. Larned, S. T. Henry, Paul Wooten and Miss Elizabeth McKee.

Photo by Hessler.

MRS. TRAVIS TAYLOR BROWN
. . . Commander's Bride Wears White Tulle

Ann Huidekoper Wedded In St. Alban's Church

Wearing white tulle with tulle veil trimmed with rose point lace worn by her mother, Miss Ann duPont Huidekoper, daughter of Mrs. Reginald S. Huidekoper and the late Colonel Huidekoper, yesterday became the bride of Lieut. Comdr. Travis Taylor Brown, USNR, son of Mr. and Mrs. Claude W. Brown of Charlotte, N. C. Scene of the lovely wedding was St. Alban's Church with the Rev. Dr. Charles T. Warner officiating before an altar banked with white flowers and ferns.

Bride's brother, Peter G. Huidekoper, gave her in marriage. Her gown was fashioned with square neckline and long sleeves and her prayerbook was covered with white orchids.

Dr. Walker Is Best Man

Miss Elizabeth G. Huidekoper, wearing white jersey and marquisette with white roses caught in the skirt, was maid of honor. She carried a large white tulle fan with white orchids. Miss Marion Hodges, New York; Miss Sue Coleman, Baltimore, and Miss Margaret Burke, Washington, were bridesmaids. Their gowns were the same as that of the maid of honor, caught at the hems with deep pink roses. Their bouquets were old-fashioned deep pink rosebuds in large white tulle collars. Their hats were green trimmed with matching roses.

Dr. Allen Walker was best man.

Maj. Joseph Greenwood, Lieut. James Kenan, Lieut. Comdr. Richard B. Griffin, Maj. Robert Graham and Robert McConnaughey were ushers. A reception at the home of the bride followed. After a wedding trip, Commander and Mrs. Brown will live at 2500 Q st.

Bride's Grandmother There

Mrs. B. G. duPont, grandmother of the bride, Mr. and Mrs. Elbert Dent of Wilmington, Del., were here for the ceremony as were Mrs. William W. Hoppin of New York, Mrs. Claude Brown, mother of the bridegroom, and Miss Dorothy Brown, her sister.

The bride was graduated from Westover School and made her debut to Washington society in 1940. The bridegroom attended the University of North Carolina and the law school.

'Make It Do' Dress Review Will Be Held

A group of outstanding American designers have remodeled worn and discarded clothing for an exhibition of "remade clothes" by the American Women's Voluntary Services at their headquarters, 1520 Twenty-second st., Saturday, June 24, from 2:30 to 8 p. m. The clothes will be modeled by AWVS members and the review is open to the public.

AWVS is inaugurating a national clothes conservation program, with approval of WPB. Aims of the program are to teach women to make discarded garments into new and wearable clothes; to help the family budget by conserving materials; to enable women with small incomes to maintain standard of appearance, and to provide a war and postwar project with lasting appeal for women.

Designers who gave their talents to this cause proved their versatility, not only to create new styles but to re-create old clothes into costumes both practical and lovely.

To make the program available to Washington women the D. C. Unit of AWVS will follow up the review with lectures and a free training course in clothes conservation which will give instructions in the correct method of reclaiming and remaking old garments.

The Gentler Sex

By Malvina Lindsay

The Fearmongers

Who are always hearing strange noises in the house at night and wondering if someone is trying to break in.

Who are nervous "about sleeping in Pullman berths because of something they have heard or read, or because the "times" are what they are.

Who whisper behind their hands to companions when some unconventionally dressed person appears in a restaurant, on a street car, or at a concert.

Who are always imagining someone (usually a dark foreign looking man) is staring at them or following them or trying to listen to their conversation.

Who think all department store customers who stand close to them are trying to open their handbags, or listening to their names and addresses with some dark plot in view.

Who think it enhances their feminine charm to be afraid of cows, storms, mashers, mice, "wolves," their own helplessness, and a presumably menacing future.

Who spoil the enjoyment of every restaurant meal by speculating about the health of the food handlers and the cleanliness of the kitchen.

Who triumphantly discover Communists in Government offices—or even in political or economic argument with friends and acquaintances.

Who suspect all the snooty well-to-do people they don't like of being Fascists.

Who ominously predict clothes rationing, travel rationing, less gasoline, less food, less fun and less freedom for everyone.

Who are certain an unprecedented period of inflation looms after the war and that nothing can be done to stop it.

Who shake their heads mournfully and talk of the "terrific" casualties we're going to have in the invasion of Europe.

Who are sure there is going to be "lots of trouble" after this war and who are looking forward (apparently with great zest) to the race riots, crime waves, unemployment and other disasters they predict.

Who seem to take comfort in reiterating that the coming political campaign is sure to be a "very bitter one."

Who have evolved the philosophy that everything is so uncertain there's nothing really "safe" you can do with your money except invest it in fur coats and diamond wrist watches.

Who parrot the warning that we may expect to be short on both food and clothes (even hungry and going around in rags, they imply) as soon as shipments start to the liberated nations of Europe.

Who imagine all fire bells and ambulance sirens are blackout warnings and who still insist we will have the "real thing" in an air raid before this war is over.

Who are greatly disturbed over what the Russians are likely to do when the war is won—and also over what tricks the British may be up to.

Who are "afraid" it will rain, that it will be an unusually hot summer and an unusually cold winter, that the war will last a lot longer than anybody thinks; who are "afraid to be in a house alone, or to walk the streets after dusk, or to buy a war bond because they might need the money for something else, or to meet the future without a hoarded supply of yesterday's goods, or to come to grips with an unfamiliar idea.

Who contribute in their thought and their conversation to the greatest evil a stalk in the world today—fear, and impede the development of the greatest hope of tomorrow—faith.

Scribes Hear of Radio 'Spies; Edith Gaylord Is Inaugurated

Women scribes covered their typewriters and put on their best bibs and tuckers to attend the inauguration dinner for new officers of the Women's National Press Club at the Statler Hotel last evening.

The First Lady, a member of the club, gave a brief off-the-record speech and George Sterling, chief of radio intelligence division of the Federal Communications Commission, discussed radio espionage.

"Radio spies and transmitters heretofore kept under cover by RID surveillance may be designated by Berlin", declared Mr. Sterling, "especially as the Nazis are being pushed to the wall. In the past four and a half years, RID has located 380 clandestine stations within the United States and territories. However, very few of them involved espionage activity.

Espionage Cases Described

Voicing pride in RID's record in keeping espionage transmission in this country almost to zero, the speaker described in detail espionage and other clandestine cases cracked by the organization in this country and Latin America.

A little-known phase of RID's work is running down thousands of complaints of radio interference each year. This interference is caused by such devices as phonograph oscillators, diathermy machines, drawbridges, vacuum tube bombarders, neon signs, X-ray machines and high voltage lines, according to Mr. Sterling.

One highlight of the party was installation of officers.

Edith Gaylord Inaugurated

Kent Cooper, general manager of the Associated Press, and Mrs. Cooper came from New York for the inauguration of Edith Gaylord of AP's Washington bureau as club president. Byron Price, director of Office of Censorship, and Mrs. Price also were present.

Other distinguished guests were Mrs. Ruth Bryan Owen Rohde, Senators Wallace H. White, jr., and Ralph G. Brewster of Maine, Representatives Mike Monroney of Oklahoma and Margaret Chase Smith of Maine, Mrs. Eugene Meyer, Miss Margaret Hickey, chairman of of women's advisory committe, WMC; George Healey, jr., director, domestic branch, OWI, and Mrs. Healey; Paul Miller, assistant general manager, Associated Press, and Mrs. Miller, and Preston Grover, AP correspondent recently returned from India, and Mrs. Grover.

Glimpsed were Merriman Smith, president of the White House Correspondents Association, and Mrs. Smith; Sam O'Neal, president of the National Press Club, and Mrs. O'Neal; Charles O. Gridley, Gridiron Club president; Roy G. Blough, director of the division of tax research of the Treasury Department, and Mrs. Blough; Michael J. McDermott, special assistant to the Secretary of State, and Mrs. McDermott, and other notables.

Miss Threadgill Is Bride

Miss Helen Hamrick Threadgill, daughter of Mr. and Mrs. J. Percy Threadgill of Miami, Fla., became the bride of Lieut. Thomas Benjamin Baden, USMCR, son of Mr. and Mrs. James H. Baden of Washington, in a double-ring ceremony solemnized by the Rev. Emmett Gribbin in the Chapel of the Cross, Chapel Hill, N. C.

Given in marriage by her father, the bride wore ivory satin, made with basque waist, round high neckline and long sleeves, with bouffant skirt extending into a long train. Her veil was of French illusion, attached to a coronet of orange blossoms and extending the length of her train. She carried an orchid on her white prayer book with showers of lilies of the valley. Miss Joan Threadgill, sister of the bride, was maid of honor. Bridesmaids were Miss Catherine Hamrick, Miss Frances Padgett, Miss Mary Jane Slifer and Miss Patricia Hughes.

James Henry Baden, jr., was best man. Ushers were Austin Robbins, Clarence Ruffin, Charles W. Tillett 3d, John Davis and Charlie Vance. A reception at the Carolina Inn followed. After a short wedding trip the couple will live here. Mrs. Baden was graduated from Chevy Chase Junior College and the University of North Carolina. Lieutenant Baden was graduated from Mercersburg Academy in Mercersburg, Pa., and the University of North Carolina. He is a member of Sigma Nu and is stationed at the Marine Barracks.

Sibley—Slayton

A Navy daughter became a Navy bride Monday at the Naval Academy Chapel when Miss Margaret Bradley Slayton, daughter of Capt. Charles Churchill Slayton, USN (retired) and Mrs. Slayton, and Lieut. Edward Abbott Sibley, USNR, were married. Bridegroom is the son of Mr. and Mrs. Walter Gibson Sibley of Jenkintown, Pa. Capt. William N. Thomas, USN, officiated. Given in marriage by her father, the bride wore white satin with Juliet cap of antique rose point lace, tulle veil and bouquet of white roses and orchids.

Miss Catherine Dietrich Cromwell was maid of honor; Miss Georgette Basset, Mrs. Nancy Schetky Patterson, Miss Charlotte Almy Duer, Miss Marcia Anne Steele and Miss Carol Levis were other bridal attendants. Horace Montgomery was best man.

Lieut. Comdr. Pierre Bernard, USN; Lieut. Comdr. Frank Culpepper, USN; Lieuts. John Bovey, James Cutting, Franklin Gary, Neville Kirk, Philip Bopp and William Wilson, USNR, were ushers. A reception at the North Severn Officers' Mess followed. The couple will live in Annapolis.

Mrs. Sibley attended Peabody Conservatory of Music in Baltimore. The bridegroom received B.A. and M.A. degrees from the University of Pennsylvania.

Mrs. Waters' Cocktail Party Honors Visitor

Mrs. Claude Beddington of London, who is enlivening the Washington scene during her stay here from Canada, was guest of honor at a cocktail party yesterday afternoon given by Mrs. Spencer Waters.

Maj. John Nethersole, M. C., cousin of the guest of honor, and Mrs. Nethersole, and Baron and Baroness Stackelberg, old friends in London, were among the guests. Two Representatives in Congress, both from New York, who came together were Winifred Stanley and W. Sherling Cole. Also in the gathering were Mrs. Hugo Black, Mr. and Mrs. Joseph Farrington, Representative Ranulf Compton, the Counselor of the Portuguese Embassy and Mme. Garin, Mrs. Virgil Peterson, Ralph Forrester, Comdr. Allen Laidlaw, Mr. and Mrs. Littleton C. F. Hambley, Mrs. Eldridge Jordan, Mr and Mrs. Allen Miller.

The Minister of Thailand and Mme. Pramoj found many friends in the company and also there were Mr. and Mrs. Howard Railey, Mr. and Mrs. Norman Grant, Dynevor Rhys, the noted Dutch artist; Mrs. Lester Buchanan and Philip Cranford, who came together; Col. and Mrs. Frank Babcock, Major Stead, Mr. and Mrs. Blake Clark, Mrs. Milton Erlanger.

Wedding Read In All Souls'

All Souls' Memorial Church was the scene of the marriage Saturday at 3 p. m. of Miss Marguerite Merrill Hayes, daughter of Mr. and Mrs. James M. Hayes of Winnipeg, Canada, to Frank Brian Mitchell, British Admiralty delegation, son of Mrs. Frank Mitchell and the late Engineer Comdr Mitchell, Royal Navy, Gillingham, Kent, England. The Rev. H. H. D. Sterrett officiated.

Given in marriage by her father, the bride wore a two-piece dress of French blue sheer with blue flower hat and matching veil. She carried a nosegay of pink sweetheart roses and lilies of the valley. Miss Hazel Miller of Winnipeg and Columbia University in New York was maid of honor. Lieut. Comdr. Gerry Daniel, RCNVR, was best man. A reception at the home of Mrs. Elise Wood followed.

After a wedding trip in Virginia, Mr. and Mrs. Mitchell will live here.

Surgeons Are Visitors Here

Washington visitors this week include a group of young surgeons from the Caribbean area who are here following two months' study in Philadelphia hospitals.

Monday they were luncheon guests at the Mayflower when Dr. Hugh S. Cumming, director, Pan American Sanitary Bureau, was host. In the group are Dr. Alberto Gomez Arange, Dr. Gonzale Botero Diaz, Dr. Jorge Castro Duque Colombia; Dr. Fernando A. Batlle, Dr. Leonte Saladin Mengual, Dominican Republic; Dr. Jose Alberto Viale, Dr. Carlos Gonzalez, El Salvador; Dr. Lizardo Estrada, Dr. Eduardo Lizarralde, Dr. Armando Galvez, Guatemala; Dr. Adolfo Garate Caballero, Mexico, and Dr. Francisco Montbrun, Venezuela.

These physicians represent the younger Latin-American element in surgery and their trip to this country is under the auspices of the Pan American Sanitary Bureau, the Eli Lilly Co. and medical schools and colleges in Philadelphia.

Miss Helen Miller's Betrothal Revealed

Mr. and Mrs. Francis Miller of Ashton, Md., announce the engagement of their daughter, Helen Gray Miller, to Lieut. Mark Bennett Wilson, son of Mr. and Mrs. Walter F. Wilson of Brookeville, Md.

Miss Miller was graduated from Mary Washington College in Fredericksburg, Va., this year. Lieutenant Wilson was graduated from Virginia Polytechnic Institute and before his recent return had been serving overseas for the past two years, in Africa and on the Anzio beachhead.

Marriage Announced

Miss Lynda Almetta Bisset, daughter of Mr. and Mrs. George Bisset of Washington, was married recently in Nashville, Tenn., to Maj. Everett Lyn Beasley, Army Air Forces, son of Mr. and Mrs. Everett Beasley of Nashville. Major Beasley is a graduate of Culver Military Academy and the University of Tennessee. He is now on duty with the Fifth Air Force in New Guinea.

Mildew Can Be Banished By New Wonder Chemical

By Martha Ellyn

Mildew blues are sung by many a Washingtonian. But now this plaintive chant may be banished. An effective war-born weapon has come to the rescue of the homemaker. It's a chemical discovery in concentrated liquid form that kills mildew and prevents its growth.

Martha Ellyn

Mildew can grow anywhere from 32 to 141 degrees. Although the growth is stopped by temperatures beyond these, the mildew may stay alive. Mildew needs only reasonable humidity — not saturation. If the weather is dry, these fungi will remain dormant for years. As soon as the air becomes moist, they will flourish and reproduce. Now comes the good news that such growth can be arrested.

Colorless, with a pleasant pine odor, this preventative may be wiped or sprayed on without damage to surface or fabric. It will not injure clothes or leather, nor affect dyes or hurt the skin. It will not harm anything on which plain water can be used.

Used on Any Farbic

Mildew stains are in reality, dyes of a variety of colors, caused by the fungus itself. Mildew leaves a very fast dye that ordinarily cannot be removed except by the use of bleaches so strong they weaken the fiber of the fabric. So, like moth prevention, mildew must be controlled before it does its damage. Up until this preventative was discovered, methods only delayed the growth but did not kill the fungus or prevent its return.

The mildew router may be used anywhere inside the home. It will protect shoes, leather of all kinds, luggage, clothing, laundry, closets, basements, attics, walls, floors, rugs and upholstery. Because it is highly concentrated, it is economical. One bottle may be diluted to make gallons of mildew-proofing material. It may be applied by brushing, spraying, daubing or dipping, depending upon the surface to be treated.

Large areas, such as floors and walls, should be sprayed. An ordinary spray gun may be used to apply it to clothes, curtains, upholstery fabrics, slip covers and other home furnishings. Smaller surfaces such as shoes, luggage and books may be wiped with a cloth saturated in a diluted solution.

Wash-Day Rainbow

Cheering news for the home laundress! No more belongings blighted with mildew. If you sprinkle clothes, then get your ironing plans upset, you need not worry. Simply add a little of the mildew-killer to the water when you sprinkle the laundry. Even if the items are left for several days before ironing, they won't mildew. Double insurance may be given to laundry if the mildew-killer is used in the final rinse water of the washing. You may also add it to starch without concern.

This time of the year is ideal for mildew growth. Whenever there is dampness there is mildew. Don't let it start moving in on you. If you plan to be away for a while and the house is to be closed, by all means give it a good dousing before you turn the key in the lock.

That musty smell that comes with closed rooms—and some open rooms—may be banished with this chemical. Or perhaps you have found your rugs mildewing on the floor. This can't happen again if you take this precaution. This material is available in two sizes—a pint for 85 cents and a quart for $1.59.

MILDEW GETS AROUND, so don't let it ruin clothes and household furnishings in these war days, when conservation of material and time is vital. Science has again come to the homemaker's rescue with the discovery of a chemical that will kill this fungus growth and prevent its return

Dutch Minister Makes Speech At Launching

The Dutch Minister, Baron Van Boetzelaer and Baroness Van Boetzelaer are on their way back to Washington from Jacksonville, Fla., where they went for the launching of the Liberty ship, Hendrik Willem Van Loon, which took place last night at the St. John's Shipbuilding Co. yard.

Baron Van Boetzelaer delivered a brief speech at the launching emphasizing that it was especially appropriate that the ship be named for the Dutch-American writer since he was one of our most consistent champions for liberty.

"A kind of literary Robin Hood," said Baron Van Boetzelaer, "he took a special delight in unseating privilege and overriding taboos. He was one of the first in this country to recognize Hitler as the arch-fiend, the sinister enemy of civilization, past, present and future. He hurled one book after another in the face of fascism with titanic strength and fury.

"He went down still fighting and I am glad that this ship will carry on the good fight. May it do its share in liberating the downtrodden, unhappy people who look to America for deliverance. I wish that Hendrik Willem Van Loon could have lived long enough to see that deliverance."

Senora de Michels Is Luncheon Guest

Senora de Brull, wife of the Minister-Counselor of the Cuban Embassy, entertained at luncheon yesterday for Senora de Michels, wife of the Chilean Ambassador, who will leave the end of the month for Chile.

Other guests at the luncheon were Senora de Baron, wife of the Minister-Counselor of the Cuban Embassy; Mme. Rene Batigne, Mrs. Wilbur W. Hubbard, Mrs. Stuart Godfrey, Mrs. Henry P. Milmore and Senorita Cristina Brull, daughter of the hostess.

Mary Haworth's Mail

Mary Haworth is on vacation until June 26.

ONE OF THE SEASON'S loveliest brides was Elizabeth Jean Henshaw, who was wedded to Lieut. Fielding Lewis Greaves at the U. S. Military Academy last Wednesday. She's the daughter of Lieut. Col. and Mrs. Fred Merritt Henshaw, Fort Monmouth, N. J. The couple will be "at home" in Fort Sill, Okla., after July 1

Photo by Hessler.

NAVAL AIR CORPS CADET'S bride-to-be is Miss Marian Nanette Robbins, daughter of Mrs. C. A. Robbins, whose engagement to Edward G. Villalon is announced. The prospective bridegroom will receive his wings shortly and the wedding is to take place the last of June

Ration Points

BEEFSTEAKS, roasts, canned milk, butter, margarine, cheese. Red stamps A-8, B-8, C-8, D-8, E-8, F-8, G-8, H-8, J-8, K-8, L-8, M-8, N-8, P-8, Q-8, R-8, S-8, T-8, U-8, V-8 and W-8 valid indefinitely. Red tokens may be used as change.

PROCESSED FOODS — Canned vegetables, fruits, soups, juices, etc. Blue stamps A-8, B-8, C-8, D-8, E-8, F-8, G-8, H-8, J-8, K-8, L-8, M-8, N-8, P-8, Q-8, R-8, S-8, T-8, U-8, and V-8 valid indefinitely. Blue tokens may be used as change.

GASOLINE—Coupons A-10 good for 3 gallons, valid through August 6. B-3 and C-3 good for 6 gallons each.

SUGAR—Stamps 30, 31 and 32 valid indefinitely. Stamp 40, worth 5 pounds of sugar for home canning, valid through 1945. Stamp 32 becomes valid tomorrow.

SHOES—Airplane stamps 1 and 2 valid indefinitely.

FUEL OIL—Period 4 and 5 coupons valid through September 30. New period 1 coupons may be used whenever received.

FAT SALVAGE—Every pound of waste kitchen fat is worth 2 red points and 4 cents.

YOU WOMEN WHO SUFFER FROM
HOT FLASHES
If you suffer from hot flashes, weak, nervous irritable feelings, are a bit blue at times—due to the functional "middle-age" period peculiar to women—try Lydia E. Pinkham's Vegetable Compound to relieve such symptoms. It helps nature! Follow label directions.
LYDIA E. PINKHAM'S VEGETABLE COMPOUND

78 YEARS OF Quality
Eat Breyers all-ways
ICE CREAM
BACK THE INVASION—BUY MORE WAR BONDS

Better-You Bet! YOU SEE IT'S
CROSSE & BLACKWELL'S WORCESTERSHIRE SAUCE
Made From C & B'S famous English Recipe
NOT RATIONED

Radio Programs

Thursday, June 15 — Washington — Eastern War Time

WMAL 630KC 476M	WRC 980KC 316M	WOL 1260KC 229M	WTOP 1500KC 208M
News, 6, 7, 9:30. Prelude, 6:05-7. Town Clock, 7:10-7:45, 8-9. Mahoney, 7:45.	News, 6, 7, 7:55, 8:30, Bill Henson. 6:05-7, 7:15-7:55; 8:15-9, World Roundup, 8.	Dawn Patrol to 6:30, Art Brown. 6:35-8:30, News, 6:30, 7:30, 8 and 8:30.	Corn Squeezing Time, 5:45-6:45, News, 6:45, 7:30 & 8, Godfrey, 7-9:15.
9:00—The 9:15— Breakfast 9:30— " Club 9:45— " "	Mirth and Madness News, Bandhart B'dway Melodies	Art Brown at the Organ Listen Ladies! " "	Godfrey News Home Serv. D'ty. Sing Along Amigos Mios
10:00—Sweet River 10:15—My True 10:30— Story 10:45—Listening Post	Lora Lawton News Helpmate Music Room	News, B. Repaid Mr. Moneybags Linda's First Love Mary Foster	Valiant Lady Light of World Open Door Bachelor Children
11:00—Breakfast 11:15— at Sardi's 11:30—Ruth 11:45— Crane	Road of Life Vic and Sade String Ensemble David Harum	News, A. Gaeth Morning Serenade What's Your Idea	Honeymoon Hill Second Husband Bright Horizon Aunt Jenny
12:00—News, Evans 12:15—Little Show 12:30—Farm and 12:45— Home Hour	News; Novelette Devotions Matinee Today " "	News, B. Carter Scratches, Music U. S. Navy Band	Kate Smith Speaks Big Sister Helen Trent Gal Sunday
1:00—Baukhage 1:15—Pin Money 1:30— " 1:45— "	Nancy Osgood " " " " Morgan Beatty	News, Ray Daly Jack Berch Lunch With Lopez Am. Women's Jury	Life Beautiful Ma Perkins Bernadine Flynn The Goldbergs
2:00 " " 2:15—David Wills 2:30—Jack Little 2:45—Baby Institute	Guiding Light Today's Children Women in White Hymns	Russ Hodges " " News, W. Compton Russ Hodges	Portia Faces Life Joyce Jordan Young Dr. Malone Perry Mason
3:00—Mart. Downey 3:15—Star Time 3:30—Appointment 3:45— With Life	American Woman Ma Perkins Pepper Young Right to Happiness	Charlestown Races Russ Hodges " "	Mary Marlin Janice Grey Now & Forever News for Women
4:00—News, Evans 4:15—Music 4:30—Time V. News 4:45—Music	Backstage Wife Stella Dallas Lorenzo Jones Widow Brown	News, W. Compton Russ Hodges Full Speed Ahead	Broadway Matinee; News Texas Rangers " "
5:00—Terry & Pirates 5:15—Dick Tracy 5:30—J'ck Armstrong 5:45—Capt. Midnight	Girl Marries We Love & Learn Just Plain Bill Front Page Farrell	Art Brown " " Tom Mix Superman	Fun With Dunn Kay Lorraine News; Band American Women
6:00 News, Optimists 6:15—Godwin; Sp'rts 6:30—M. Agronsky 6:45—W. Kiernan	News, Leif Eld Musicade Victory Volunteers Lowell Thomas	Sports Resume News, Compton World's F't Page Music	Folliard, Costello Calmer-Maj. Eliot "6:30 Show" News; Harsch
7:00—Music 7:15—Star Dust 7:30—Gen. Smuts 7:45—Rep. Celler	Music Shop World News Bob Burns " "	News; F. Lewis Johnson Family Confidentially Help Wanted	I Love a Mystery Passing Parade Mr. Keen " "
8:00—News 8:15—Lum 'n' Abner 8:30—America's 8:45— Town	Maxwell House Aldrich Family	News; Singiser Nick Carter Human Adventure	Suspense " Death Valley Days; Bill Henry
9:00— Meeting 9:15— of the Air 9:30—Spotlight 9:45— Bands	Kraft Music Hall Joan Davis and Jack Haley	Gabriel Heatter Screen Test Treasure Hour of Song	Major Bowes' Amateur Hour Dinah Shore Show
10:00—R. G. Swing 10:15—It's Murder 10:30—Joe E. Brown, 10:45— 'Stop or Go'	Camel Presents Harry Savoy The March of Time	Boxing: Al Davis vs. Henry Armstrong	The First Line " " " Here's to Romance
11:00—News, Evans 11:15—Hour 11:30— of 11:45— Dreams	News; Music Harkness of D. C. Music of the New World	News; Repaid Fulton Lewis, Jr. None Shall Escape Unity Viewpoint	Calmer & Trout Sen. O'Daniel "Moon Dial" Viva America

RADIO NOTES FOR TODAY

Mrs. Eugene Meyer, reporter and lecturer, talks on Eleanor Howard's program about what women are doing in the war. "Listen, Ladies." WOL—9:30 a. m.

Nancy Osgood broadcasts from a Red Cross Mobile Unit with guest speakers, including Jesse Jones, Secretary of Commerce; Marc Peter, former Minister of Switzerland to the United States, and Sergt. George Reski of Pittsburgh, Pa., a repatriated prisoner of the Germans. WRC—1 p. m.

Shirley Temple visits the "Music Shop" with Johnny Mercer, Jo Stafford, the Pied Pipers, June Hutton and Paul Weston's Orchestra. WRC—7 p. m.

Robert Young and Geraldine Fitzgerald play the roles of a married couple beset by strange obsessions in "Friend to Alexander" on "Suspense." WTOP—8 p. m.

Washington Meeting—First in a new series of youth forums, presenting a panel of students from Howard, American and Georgetown Universities against James Carey, National Secretary of the CIO; Dr. Frank Porter of the WLB, and Dr. Edmund Schmidt, chairman of the Economic Policy Committee of the United States Chamber of Commerce. Discussion is "What Are the Rights of Organized Labor in Wartime." WINX—8:05 p. m.

Bob Hope is Bing Crosby's guest on "Kraft Music Hall." WRC—9 p. m.

Berlioz' Fantastic Symphony is played on records by the Paris Symphony, Selmar Meyrowitz conducting. WINX—9:05 p. m.

Camel Presents Harry Savoy—With singer Benay Venuta, Peter van Steeden and orchestra, Paula Kelly and the singing Modernaires. WRC—10 p. m.

WINX and WWDC broadcast news every hour on the hour, and every available ½ hour.

Station WINX—Thursday, June 15, 1944—E. W. T.—250 W.—1340 KC.

MORNING
6:00 Jerry Strong.
7:30 News Roundup
7:45 Jerry Strong
8:35 Strong & Johnson
9:05 Music
9:30 Traffic Court
10:05 Music Hall.
11:05 Symphony Hour
AFTERNOON
12:05 Luncheon Music
12:55 Frank Kingdon
1:00 Music and Sports.
5:05 Music Hall.
EVENING
6:00 Sports Today.
6:15 Johannes Steel.
6:35 Dinner Music.
6:45 Frank Kingdon—Sedition Trial News
7:00 They Can Be Saved
7:15 Simonized Syncopation
7:30 News Roundup
7:45 Time to Dance
8:05 Washington Meeting
8:40 Carol Gilbert
9:05 Symphony Hour.
10:00 Charles Fergler
10:15 Places to Go
10:30 Traffic Court.
11:00 Frank Kingdon
11:15 Musical Roundup
11:35 Slumber Music
12:00 Midnight Newsreel.

Station WWDC—Thursday, June 15, 1944—E. W. T.—250 W.—1450 KC.

MORNING
6:00 Sunrise Serenade.
6:30 News; Bob Ball.
6:45 Dale Crowley.
7:00 Mike Runnicutt.
9:45 Wishing Well
10:00 Bing Crosby.
10:30 Alice Lane.
11:30 Jim Jam Session
AFTERNOON
12:00 Password Please
12:30 Mike Runnicutt
1:00 Blessed Eventer.
1:40 Graduation Exercises Visiting Teacher Corps
2:00 1450 Club
5:00 Band of the Day
5:15 Sinatra vs. Crosby.
5:30 Victory Vaudeville.
EVENING
6:00 Melody Lane.
6:30 Leon Pearson
6:45 Boothby Mansell.
7:00 Tommy Dorsey
7:15 Help Wanted
7:30 Richard Eaton
7:45 Talking Pictures.
8:00 Romantic Rendezvous
8:20 Dugout Chatter
8:30 Baseball: Washington vs. New York
10:40 Rhapsody in Rhythm
11:00 Ball Revue
11:30 Stardust Revue.
12:00 Midnight Danc'g Party

DONALD DUCK — By Walt Disney

HOSIE PUBLICITY AGENCY
SORRY, BUT $100 A WEEK IS OUR LOWEST FOR GETTING A CLIENT'S NAME ON THE FRONT PAGE!
ROBBER, I WOULDN'T PAY THAT FOR SKY-WRITIN' OVER TOKIO!
6-15
Copr. 1944, Walt Disney Productions World Rights Reserved
Distributed by King Features Syndicate

Copr. 1944, Walt Disney Productions—World Rights Reserved.

TERRY AND THE PIRATES — Boss Eagle Now Legal — By Milton Caniff

MARY WORTH'S FAMILY — By Dale Allen

HEMOSTAT!···· SCALPEL···! ··(IF HED ONLY BE MAN ENOUGH TO ADMIT HE MADE A FOOL OF HIMSELF OVER THAT BEVERLY WOMAN!.. BUT TO ACCUSE ME OF CARRYING ON WITH KINGERY···!) ··SPONGE··· SUTURES···!
HOPELESSLY DEADLOCKED, KAREN AND BARRY BOTH TURN FOR RELIEF TO THAT GREAT HEALER, HARD WORK, BUT IN VAIN!
I CAN'T MAKE THAT LAST CHAPTER JELL, BUFF! MAYBE IF WE CUT OUT THE SCENE BETWEEN MRS. HALE AND··· (OF COURSE I STILL LOVE KAREN··AND KINGERY IS A HANDSOME MAN··BUT TO THINK SHE'D TRY TO MAKE ME THE GUILTY PARTY···!)
AS YOU WERE SAYING, BARRY?··WHEN YOUR MIND STEPPED OUT FOR A SMOKE···?

MICKEY FINN — On the Quiet — By Lank Leonard

WELL, MR. FINN, WE'VE SURE ENJOYED TALKIN' WITH YOU— BUT WE'D BETTER GO BACK, NOW!
AND STAND UP ALL NIGHT IN THE AISLES? OH, NO! YOU'RE STAYIN' RIGHT HERE! THIS DRAWIN' ROOM ACCOMMODATES THREE—AND IT'S PAID FOR!
BUT WHERE WILL YOU SLEEP?
DON'T WORRY ABOUT ME—THE CONDUCTOR WILL FIX ME UP!
SORRY, MR. FINN—BUT EVERY BERTH IS TAKEN! I CAN'T DO A THING FOR YOU!
WELL, I DIDN'T THINK YOU COULD! —BUT DON'T LET THOSE KIDS KNOW!
ZZZZ

MR. AND MRS. — Surest Thing You Know — By Arthur Folwell and Ellison Hoover

DOGGONE IT! ALWAYS THE WAY WHEN YOU WANT 'EM
WHAT ARE YOU LOOKING FOR NOW?
LOOKING FOR MATCHES. CAN'T FIND EVEN ONE
DO YOU REALLY WANT MATCHES? LOOK THROUGH A SUIT—ANY SUIT— IN YOUR CLOSET
YOU GOT SOMETHING THERE, KID
DIDN'T I TELL YOU?
SURE! RUN THROUGH A SUIT BEFORE TAKING IT TO THE CLEANERS AND YOU'LL FIND ALL THE MATCHES THERE ARE

DIXIE DUGAN — Frustrated! — By J. P. McEvoy and H. J. Striebel

JES ONE MOMENT, DOCTOR SMITH
YOU BEEN PSYCHOANALYZIN' ME—RIGHT??? THOUGHT I BEEN FRUSTRATED WAY BACK AND STUFF—RIGHT??
WELL, MR DUGAN —THAT IS PRECISELY THE IDEA
YA WANNA KNOW SUMP'M? WHILE YOU WERE ANALYZIN' ME, I WAS ANALYZIN' YOU —YOU'RE THE GUY WHO'S FRUSTRATED
I??
YEAH—YOU'RE CRAZY ABOUT MY DAUGHTER DIXIE AND AIN'T DOIN' NUTHIN' ABOUT IT

DON WINSLOW OF THE NAVY — Boyhood Days — By Frank Martinek

IT'S A LONG YARN, BUT IF YU'LL LAY DOWN YER BRANDIN' IRON I'LL TELL YUH!
GO AHEAD! WE CAN'T LEAVE UNTIL MORNING.. HOPE IT WON'T TAKE THAT LONG!
I WAS BORN IN RATTLESNAKE GULCH, WYOMIN'— M' PAPPY WAS A HOSS WRANGLER ON TH' THREE CIRCLE RANCH!
WHEN I WAS A YOUNG COLT 'BOUT EIGHT HANDS HIGH M' PAPPY SAID— SON, YUH KNOW I THINK YER GOIN' T' GROW UP W' BE A SHERIFF 'R SOMETHIN'— YER TH' BEST EGG FINDER ON TH' RANCH!
ONE DAY ONE O' TH' SADDLE HOSSES FELL OVER SIGHIN. SAID T' H'SELF WHERE WOULD I GO IF I WAS A HOSS?
DOGGONE, KNEW I'D FIND YUN IF I WENT WHERE I WOULD IF I WAS A HOSS!

BIG CHIEF WAHOO — By Saunders and Woggon

THE CHEST OF DIAMONDS WE SEEK IS IN A SECRET SAFE BEHIND THE WALL OF THE CAPTAIN'S CABIN, PROFESSOR! THIS MAP SHOWS IT'S LOCATION!
I SEE, ZIRCON! THAT WAS ONE FACT I DID NOT ALREADY POSSESS!
AN' YE CAN CUT THE GROGSWOGGLED SAFE OPEN LIKE A HERRING TIN WITH THIS ACETYLENE TORCH!
QUITE SO!---BOLT ON THE HELMET, CAPTAIN CROKE!--I AM READY!
HA! IT IS STILL THERE! THE GUIDING LIGHT TO GREAT RICHES FOR AMOS GUDGE!
AS HE DROPS THROUGH THE MURKY DEPTHS A SMILE OF TRIUMPH CROSSES THE FACE OF THE DIVER

WINNIE WINKLE — A Private Case — By Branner

I'M WISE! YOU'RE A' F-B-I AGENT, DISGUISED AS A FACT'RY WOIKER! WELL HERE'S YER SABOTOOR, RIGHT UNDER THIS DESK, MISTER··ER MISSUS··!!
SABOTOOR IS RIGHT! LEAD ME TO HIM!!
SO-Y'WORM! YOU'VE BEEN SABOTAGIN' A DOLLAR A WEEK ON ME OUT'A YOUR PAY ENVELOPE··
SEE··UH··ER··
THOUGHT Y' COULD FOOL YOUR WIFE BECAUSE YOU WORK IN TH' AUDITING DEPARTMENT, EH··?!!
DAISY DRIP, AREN'T YOU ASHAMED OF YOURSELF?!
BIFF OUCH!
POOR GUY!

KING OF THE ROYAL MOUNTED — By Zane Grey

IFFEN I HELP KING CATCH CLINT, HE'LL FIND OUT I GOT TH' $100,000··· I'M LEAVIN'!
FOLLOW ME, IVY!
HEY, IVY! COME BACK! OH, WELL...
MEANWHILE, INSIDE THE MINE SHAFT
VOICES! GOOD GRIEF! IT'S KING!

RIGHT AROUND HOME — By Dudley Fisher

I HAVE IT ALL FIGURED OUT, POP. IF THE RABBITS WON'T GET OUT OF YOUR GARDEN, LET'S RAISE RABBITS!
MYRTLE'S RABBITORIUM HOW WOULD THAT BE FOR A NAME?
WE GET IT ALL FIXED NICE AND THEY RUN AWAY!
SURE!
NOW GO AHEAD AND ENJOY YOUR GARDEN!
Copr. 1944, King Features Syndicate, Inc., World rights reserved.

JOE PALOOKA — A Surprise — By Ham Fisher

I GUESS I MUST OF BEEN A LONG TIME··· KNOBBYS A WAY AHEAD.
LAY OFF-YA BIG STIFF!
WHAT THE··· HEY HEY···
WHAT'S THE IDEA— LET 'IM GO!?
MEBBE YOU'D LIKE A SAMPLE!

SUPERMAN — Hear Superman 5:45 P.M. Today—WOL — By Jerry Siegel and Joe Shuster

LET'S BE SENSIBLE ABOUT THIS, MISS DREAMFACE. WHY DO YOU WANT ME TO MARRY YOU?
ARE YOU KIDDING?
BECAUSE YOU'RE THE HANDSOMEST, STRONGEST, MOST COMPLETELY EXCITING MAN IN THE WORLD··· THE ONLY LOGICAL MATE FOR ME, THE MOST BEAUTIFUL WOMAN IN THE WORLD!
OH...
BUT YOU REALLY SHOULD CHOOSE TED, HERE. YOU'VE KNOWN EACH OTHER SINCE CHILDHOOD, AND HE TRULY LOVES YOU--WHICH I DON'T!
BUT, DARLING--DON'T YOU THINK YOU COULD LEARN TO CARE?
Copyright 1944, McClure Newspaper Syndicate.

JANE ARDEN — An Obscure Trail — By Monte Barrett and Russell Ross

A HORSE NAMED CASH IN? YES BUT HE'S DEAD—
HOW ABOUT A HORSE NAMED DOWN PAYMENT?
THERE IS A HORSE NAMED DOWN PAYMENT AND HE BELONGS TO A MAN NAMED FRED FACTOR—
AND YOU'RE GOING TO FIND OUT ABOUT HIM!
WHAT WAS IT SLIPPY SAM SAID?
"THIS IS ONCE WE'LL CASH IN ON A DOWN PAYMENT"!
MR. FACTOR, I'VE COME TO SEE A HORSE NAMED DOWN PAYMENT—
HE'S A NICE LOOKING ANIMAL, BUT HE CAN'T RUN FOR SOUR APPLES—

NAPOLEON AND UNCLE ELBY — By Clifford McBride

Wreco Dissolution Plan Filed With SEC

Business Briefs Of D. C. Interest

Bank Dividend Voted

Directors of the Union Trust Co., Washington, have declared a semiannual dividend of 3 per cent or $1.50 a share on capital stock, payable July 15 to stockholders of record June 30. A similar dividend was voted for the first six months.

CLU Chapter Elects

The District of Columbia Chapter, American Society of Chartered Life Underwriters, has elected the following officers: President, T. Leehl O'Brien; vice president, Earle W. Sapp; program chairman, George L. Haines, and secretary-treasurer, Charles W. O'Donnell.

New Advertising Head

Arthur W. Kohler, manager of the Saturday Evening Post, announced yesterday the appointment of Glenn Gundell as advertising and promotion manager. Mr. Gundell formerly was in charge of advertising and sales promotion of the appliance and merchandise department of the General Electric Co.

Hanger Shortage Relieved

Relief from the famine of metal coat hangers is in sight.

The War Production Board released materials yesterday virtually doubling the current output of the wire conveniences. The increased allocation of iron and steel will provide materials for aproximately 47 million hangers in the present quarter, 20 million more than originally scheduled.

Parent Holding Firm Of Capital Transit, Pepco to Retire

By S. Oliver Goodman

Dissolution of the Washington Railway & Electric Co. and two of its subsidiaries is proposed in a simplification plan filed yesterday by the 52-year-old holding company with Securities and Exchange Commission.

The two subsidiaries which would be dissolved are the Washington & Rockville Railway Co. of Montgomery County, Md., and the Great Falls (Va.) Power Co.

Will Retire Securities

Under the simplification plan, these steps would be taken:

Braddock Light & Power Co., Inc., operating in Virginia, would become a wholly-owned subsidiary of Potomac Electric Power Co. The latter at present is a direct subsidiary of Washington Railway & Electric Co. (Wreco).

After the elimination of Wreco, Potomac Electric and Capital Transit Co. would be direct subsidiaries of the North American Co., parent of the system.

Wreco would redeem $6,858,900, principal amount of its consolidated mortgage 4 per cent bonds due 1951, of which $3,720,500 has been assumed by Capital Transit. Potomac Electric would redeem $7,000,000 in outstanding 5½ per cent and 6 per cent cumulative preferred stocks.

The simplification plan will be considered by the SEC at a hearing July 18.

Will File With PUC

Alfred G. Neal, president of Wreco, said last night that in addition to SEC approval, certain aspects of the plan must be approved by the Public Utilities Commission.

"Because of the necessity of these and other legal proceedings," Mr. Neal stated, "no forecast can be made at this time as to when the plan may become effective."

The corporate simplification, he added, is necessary to meet the requirements of the Public Utility Holding Company Act. In 1942, the SEC under Section 11 of the Holding Company Act directed Wreco and the Washington & Rockville Railroad Co. to divest themselves of their interests in certain subsidiaries.

Mr. Neal said that directors believe the plan submitted yesterday meets the objectives of the Holding Company Act and 'is fair and equitable to preferred and common stockholders.'

At present, North American has 34.5 per cent of the voting stock of Wreco which, in turn, owns 100 per cent of the common stock of the Potomac Electric and 50 per cent of the common stock of Capital Transit.

Local Produce

Eggs and Live Poultry

EGGS—Market steady. Receipts, Government-graded eggs, 344 cases.

LIVE POULTRY—Market steady. Receipts liberal. Prices paid net f. o. b. Washington (permitted transportation charges included according to mileage): Broilers and Fryers, 30½@32; Fowl, 25@27.

Fruits and Vegetables

(Sales on Wholesale Market in Less-Than-Carlot Quantities.)

ASPARAGUS—Market steady. Pyramid crates, dozen bunches, green: New Jersey, large, 4.00@4.50; medium, 3.00@3.50; small, 2.50@2.75. Delaware, all sizes, 2.50; fair quality, 1.25. Pennsylvania, large, 4.00@4.50.

CABBAGE—Market steady. Nearby sections, bushel baskets, pointed type, packed locally, 1.75.

CARROTS—Market steady. California, L. A. crates, bunched, 5.25@5.46; fair quality, 4.50@4.75; 50-lb. sacks, topped, washed, 2.15. Texas, bushel baskets, topped, washed, 2.15@2.25.

CELERY—Market steady. Florida, 16-inch crates, trimmed tops, individually washed and precooled, Pascal type, 4-6 dozen, 9.00; 8-10 dozen, 8.00@8.50. California, ½ crates, individually washed, 2-3½ dozen, 10.00. New Jersey, ½ crates, crate washed, 10.00.

CORN—Market steady. Truck receipts light. North Carolina, standard crates, Yellow, 4.00@4.50. South Carolina, sacks, Yellow, fair quality, 3.00@3.50. Florida, sacks Yellow, 4.00.

LETTUCE—Market steady. California, wide range in condition, L. A. crates, Iceberg type, 5 dozen, 4.50@5.09; 6 dozen, 3.50; fair condition, 2.50. New Jersey, ½ crates, 2 dozen, Iceberg type, 1.25@1.50; Eastern crates, Big Boston type, 2 dozen, 1.25@1.50.

TOMATOES—Market steady. Texas, lug boxes, green and turning, wrapped, 6x6, 4.50@5.25; ripe, fair condition, 1.50@3.00; 6x7, 4.25; 10-lb. cartons, 1.00@2.00.

ONIONS—Market steady. 50-lb. sacks: Texas, Yellow Bermudas, U. S. Commercial, 2.25@2.50; fair condition, 1.50@2.00. Arizona, Yellow Bermudas, U. S. Commercial, 2.75; poorer, 2.00. California, Yellow Bermudas, U. S. Commercial, 3.00@3.25; Reds, U. S. No. 1, flat type, 2.75@2.90.

SWEET POTATOES—Market steady. North Carolina, bushel baskets, Nancy Halls, U. S. No. 1, 4.00@4.50. New Jersey, bushel hampers, Jersey type, 4.25@4.50.

POTATOES—Market steady. 100-lb. sacks, U. S. No. 1: Maine, Green Mountains and Katahdins, 3.75@4.00. Canada, Katahdins, 4.00. New stock: North Carolina, Cobblers, 3.00@3.25, few sales higher. California, Long Whites, 4.75@4.95.

PEACHES—Market steady. Truck receipts light. North Carolina, bushel baskets, Red Birds, U. S. No. 1, 2-inch minimum, 7.50; 2¼-inch minimum, 8.00. South Carolina, bushel baskets, Red Birds, 2¼-2½ inches, U. S. No. 1, 9.00@10.00; ½-bushel baskets, Red Birds, U. S. No. 1, 1⅞-inch minimum and 2-inch minimum, 4.00@4.50.

Dividend Actions

New York, June 14 (AP).—Dividends declared:

	Rate.	Period.	Stock of Rec'd.	Payable.
Accumulated				
Crown C Intl A...	25c	..	6-20	7-1
Reduced				
Penn Forge	10c	..	6-16	6-30
Howe Sound	50c	..	6-23	6-30
Irregular				
Technicolor Inc...	25c	..	6-21	7-1
Am Screw	50c	..	6-16	7-1
Regular				
Arundel Corp	25c	Q	6-19	7-1
Cons Vultee Aircr.	50c	..	8-4	8-15
Elec Auto-Lite ...	50c	..	6-23	7-1
Firestone T&R	37½c	..	7-5	7-20
Florence Stove ...	50c	Q	6-22	6-30
Hammermill Pap..	25c	..	9-5	9-20
Leath & Co	10c	..	9-15	10-2
Lion Oil Ref	25c	Q	6-30	7-15
Pictorial P Pack..	7½c	Q	6-15	6-30
Puget Sd P&Tim..	25c	..	6-23	7-1
Western Elec Co..	50c	..	6-23	6-30
Wheel & LE Rwy..	75c	..	6-26	7-1
Internat Paper pf.	$1.25	Q	6-22	6-30
Louisville & El A.	37½c	Q	6-19	6-26

Naval Stores

Savannah, Ga., June 14 (AP).—Turpentine, 77½ cents a gallon; offerings, 100 (50-gal. bbls.); sales, 5000 gallons; receipts, 96 barrels; shipments, 11 barrels; stocks, 33,970 barrels.

Rosin (100-lb. drums): Offerings, 222; sales, 222; receipts, 417; shipments, 417; stocks, 12,755.

Quote: B, 4.90; D, 4.95; E, 5.35; F, 5.54; G, 5.55; H, 5.55; I, 5.55; K, 5.60; M, 5.65; N, 5.75; WG, 6.20; WW, 6.50; X, 6.50.

Jacksonville, Fla., June 14 (AP).—Turpentine: Receipts, 23; shipments, none; stocks, 47,148.

Rosin: Receipts, 110; shipments, 415; stocks, 52,362.

What's Ahead for

AIRCRAFT STOCKS?

Are Aircraft Stocks Over-Deflated?

MOST issues in this group are at close to their lowest levels for the past several years despite current large earnings. Tax refunds will mean profits during early reconversion years. Some companies can show profits even if sales drop to 5% of previous volume.

6 Stocks Appraised

Client studies and pertinent comment on the outlook for 6 leading aircraft stocks appear in our current report.

A copy of this timely bulletin will be sent gladly on request.

Send for Bulletin WP-93 FREE!

UNITED BUSINESS SERVICE Boston 16, Mass.

Chicago Grain

Chicago, June 14 (AP).—Reaction to a wave of short covering set off yesterday by reports of rust damage to southwestern wheat was apparent in the grain pits today. Buying interest lagged and all futures averaged lower at the close. Market analysts said many shorts had evened up their positions and were slow to press the selling side because of uncertainty as to how severe the damage may be.

Wheat closed ⅛ higher to ⅜ lower than yesterday, July, 1.58. Oats were ⅛ higher to ⅜ lower, July, 74⅝. Rye was unchanged to ⅜ lower, July, 1.07½. Barley was off ¼ to ⅝, July, 1.17⅞.

Range follows:

	Open.	High.	Low.	Close.
Wheat—				
July	1.57¾	1.58	1.56⅝	1.58
September	1.57⅝	1.57¾	1.56⅛	1.57½
December	1.58	1.58	1.56¾	1.57⅞
May	1.59	1.59	1.57¾	1.58⅜
Oats—				
July	75	75	74⅛	74⅝
September	69½	69⅛	68⅝	69½
December	68⅛	68⅛	67¾	68⅛
May	67⅞	68	67½	68
Rye—				
July	1.08	1.08	1.06⅛	1.07½
September	1.07	1.08¼	1.06⅝	1.07⅞
December	1.10½	1.10½	1.09⅛	1.10⅛
May	1.12	1.12⅛	1.11	1.11⅞
Barley—				
July	1.18¼	1.18¼	1.17¾	1.17⅞
September	1.10	1.10	1.09¾	1.10
December	1.09¾	1.09¾	1.09⅛	1.09¾

Chicago, June 14 (AP).—WHEAT—None.

BARLEY—Malting, 1.25@1.44½, nominal; feed, 1.15@1.22½, nominal.

D. C. Securities

The Washington Stock Exchange list was published in full on Wednesday. Thereafter, securities are quoted only when there is a change in the bid or asked prices. Yesterday's quotations:

Sales—After Call

Amer. Security & Trust Co.—12 at 230.
Pot. Elec. 6% pfd.—5 at 111.

	Bid.	Asked.
Public Utility Bonds		
Am T&T conv deb 3s, 1956..	118¼	119¼
Public Utility Stocks		
Amer Tel & Tel (9)..........	*158¾	.....
Pot Elec P 5½% pf (5.50)..	109½	110½
Wash Gas Lt com (1.50)....	23¼	24
Wash G L Cum conv pf(4.50)	105½	106½
Wash Gas Lt cum pf (5.00).	108	109
Wash Ry & El com (a18.00).	580	625
Wash Ry & El pf (5).......	119½	120½
Bank Stocks		
Capital (†6)	170	.....
Union Trust Co (3.00)	102	110
Miscellaneous		
Garfinckel com (†.80)	*18½	19¼
Garfkl 5½% cum pf (1.375).	*26	26⅞
Mergenthaler Lino (a2.00)..	55½	57½
Peoples Drug (a.25)	*23	24
Wdwd & Loth com (p2.30)..	45½	.....

*Ex-dividend. †Plus extras. (a) Paid so far this year. (p) Paid in 1943.

Government Bonds

Treasury Sales		High	Low	Last
5	2½s, '45	102.29	102.29	102.29
8	4¼s, '52-'47..	110.30	110.30	110.30
5	2s, '52-'50 Mch.	101.9	101.9	101.9
5	2s, '52-'50 Sept	100.30	100.30	100.30
5	2s, '53-'51	100.13	100.13	100.13

UNITED FRUIT COMPANY DIVIDEND NO. 180

A dividend of seventy-five cents per share on the capital stock of this Company has been declared payable July 15, 1944, to stockholders of record at the close of business June 22, 1944.

LIONEL W. UDELL, Treasurer.

NOTICE OF CALL FOR REDEMPTION by THE TWELVE FEDERAL LAND BANKS TO HOLDERS OF 4 PER CENT CONSOLIDATED FEDERAL FARM LOAN BONDS OF JULY 1, 1944-46 AND JULY 15, 1944-64, AND OTHERS CONCERNED:

Public notice is hereby given that the twelve Federal land banks have called all outstanding 4 per cent consolidated Federal farm loan bonds of July 1, 1944-46, for redemption on July 1, 1944. Interest on them will cease on that date. Unless previously surrendered, these bonds will be payable at par upon presentation at any Federal reserve bank or branch, or at the Treasury Department, Washington, D. C., on and after July 1, 1944.

Public notice is also hereby given that the twelve Federal land banks have called all outstanding 4 per cent consolidated Federal farm loan bonds of July 15, 1944-64, for redemption on July 15, 1944. Interest on them will cease on that date. Unless previously surrendered, these bonds will be payable at par upon presentation at any Federal reserve bank or branch, or at the Treasury Department, Washington, D. C., on and after July 15, 1944.

J. R. ISLEIB, Acting Land Bank Commissioner.

June 1, 1944.

ATTEST: JOHN A. SMITH, Deputy Land Bank Commissioner.

Quotations on N. Y. Stock Exchange

By the Associated Press

Total stock sales yesterday, 1,442,580 shares; previous day, 2,330,920; week ago, 856,500; year ago, 877,010; two years ago, 388,480; January 1 to date, 107,980,851; year ago, 162,307,148; two years ago, 49,087,793.

Dow-Jones Stocks

New York, June 14.

	Open	High	Low	Close	Ch'ge.
30 inds..	144.97	145.60	144.26	145.03	—0.02
20 rails..	40.07	40.30	39.87	40.12	+0.03
15 utils..	23.46	23.51	23.25	23.41	+0.03
65 stks..	51.57	51.80	51.30	51.59	+0.01

Transactions in stocks used in averages today: Industrials, 83,300; rails, 77,300; utilities, 71,300; 65 stocks, 231,900.

Stock	Sales Add 00	High	Low	Close	Net Ch'ge
Acme Stl......	1	59¼	59¼	59¼	—¼
Adams Exp....	14	12⅝	12	12¼	.....
Adams-Millis ..	1	31	31	31	.....
Addressog-Mult.	4	22½	21¾	22¼	—¼
Air Reduction..	14	40⅜	39¾	40	.....
Alaska Juneau.	154	6½	6⅛	6⅜	+⅛
Alleghany Corp.	16	2¼	2	2⅛	—⅛
Alleg pf.......	24	29⅛	28½	28½	—⅜
Alleg pr pf....	2	54⅜	54½	54⅜	+⅛
Alleg Lud Stl...	14	26⅝	26¼	26½	—¼
Allen Industries.	8	12⅞	12⅝	12⅝	—⅜
Al Chem & Dye	4	146¾	146	146	.....
Allied Mills....	11	30⅛	29⅞	30	—⅛
Allied Strs	26	20	19½	19⅞	—⅛
Allied St pf....	1	99⅝	99⅝	99⅝	.....
Allis-Ch Mfg...	17	38	37⅝	38	+⅛
Allis-Ch Mfg pf.	2	111	111	111	+⅛
Amal Leather..	11	2⅞	2⅞	2⅞	.....
Amerada Pet...	6	95	92½	93	—2½
Am Ag Ch Del	2	27⅝	27½	27⅝	+⅛
Am Airlines....	18	65⅞	64¾	65	+¼
Am Bank Note..	8	18⅞	18½	18½	—¼
Am Bosch......	10	16	15⅝	15⅝	—⅜
Am Brake Shoe.	4	40¾	40½	40¾	+¼
Am Cable & Rad	86	10⅞	10⅜	10¾	—⅛
Am Can.......	5	91½	91	91	—⅝
Am Car & Fdy..	11	36⅝	35¾	36	—½
Am Car&F pf..	2	78½	78	78	.....
Am Ch & Cable.	10	24⅞	24½	24⅞	+⅛
Am Crystal Sug	3	15⅝	15½	15⅝	+⅛
Am Distill......	10	26½	26	26	—½
Am Encaus Til.	10	3⅛	3	3	—⅛
Am European...	4	10¼	9¾	9¾	.....
Am Export L...	11	24⅞	24¾	24¾	—⅛
Am & For Pow.	18	4	3¾	4	.....
Am&F P $7 pf..	6	96¾	95½	96¾	—¼
Am & F P 2 pf..	46	22¼	21¾	21⅞	—⅝
Am-Hawaii SS..	3	34⅞	34½	34½	—¼
Am Hide & Lea.	7	4	4	4	+⅛
Am Home Prod.	4	73⅝	73¼	73⅝	+¼
Am Ice........	10	6⅜	6⅛	6⅜	+⅜
Am Loco.......	39	18	17½	17⅝	—½
Am Loco pf....	8	92½	91⅝	92½	+¾
Am M & Fdy...	11	16	15½	15½	—½
Am Metal	5	22½	22	22½	+¼
Am Pow & Lt..	21	2½	2¼	2½	+¼
Am P & L $6 pf	14	47¾	47⅝	47⅝	—⅛
Am P & L $5 pf	18	44¾	44	44½	.....
Am Rad & S S.	187	11¼	10⅞	11	—¼
Am Roll Mill ..	51	14¾	14⅜	14½	.....
Am Safety Raz.	3	16⅜	16¼	16⅜	.....
Am Seating ...	7	18	17½	17½	—½
Am Smelt & R.	12	38⅞	38½	38½	—¼
Am Stl Fdrs ..	16	24⅝	24¼	24⅜	—¼
Am Stores	4	16⅛	15⅞	15⅞	+⅛
Am Stove	4	21	21	21	.....
Am Sugar Ref.	6	44½	43½	43½	—1¼
Am Sugar pf ..	3	127½	127½	127½	—½
Am Sumat Tob.	5	30⅝	30¼	30⅝	+⅛
Am Tel & Tel.	24	158⅞	158¾	158⅞	+¼
Am Tobacco ...	7	69⅝	69½	69½	—⅛
Am Tob B	8	70⅝	70¼	70⅜	—⅛
Am Type Fdrs.	11	11½	11	11¼	.....
Am Viscose ...	6	46¼	46	46	+¼
Am Wat Wks ..	40	7¾	7½	7¾	+⅛
Am W W 1 pf.	1	90	90	90	.....
Am Woolen ...	1	7⅞	7⅞	7⅞	.....
Am Wool pf ..	2	81	80⅞	80⅞	—⅛
Am Zinc L & S.	6	4⅝	4½	4⅝	.....
Anaconda Cop .	30	26	25½	25½	—½
A P W Paper..	3	2⅞	2⅞	2⅞	.....
Arch-Dan-M ...	1	53	53	53	+1
Arm Ill	104	5⅝	5⅜	5⅜	.....
Arm Ill pr pf..	2	88½	88	88	—¼
Armstrong Cork	8	41⅜	41¼	41⅜	—⅜
Arnold Const ..	1	10½	10½	10½	.....
Artloom Corp..	5	10⅛	9⅞	9⅞	—⅛
Assd Dry Goods	8	15¼	14⅞	15	—½
Atch T & S F.	24	66¼	65½	66	—¼
Atch T & S F pf	4	95	94½	95	+¼
Atl Coast Line.	31	40¾	39½	40¼	+½
Atl Refining ..	15	31	30¼	30⅝	—⅛
Atlas Corp	9	14⅛	13⅞	13⅞	—⅛
Atlas Corp pf..	3	55	55	55	+¼
Aust Nichols ..	24	12½	11⅞	12¼	+¾
Aviation Corp..	67	4¼	4⅛	4⅛	.....
Bald Loco ct..	3	20⅝	20	20⅛	—⅛
Balt & Ohio...	14	7¾	7½	7½	—⅛
Balt & Ohio pf	11	15⅜	14⅞	15	—⅛
Bangor & Ar..	1	10	10	10	—½
Barker Bros...	1	15½	15½	15½	—½
Barnsdall Oil..	15	16⅝	16⅝	16⅝	—⅛
Bath Ir Wks..	13	16⅞	16⅝	16⅞	+⅛
Bayuk Cigars..	2	28½	28	28	—½
Beatrice Cream	6	32⅝	32½	32⅝	+⅛
Beech Airc ...	4	8⅝	8½	8½	—⅛
Bell Airc	12	12	12	12	.....
Bendix Aviat..	13	38⅞	38⅝	38¾	+¼
Benef Ind Ln..	2	18⅜	18⅜	18⅜	+⅛
Best Foods....	23	18⅞	17¾	18¼	+¼
Beth Steel....	17	60⅜	59⅞	59⅞	—⅞
Beth Steel pf..	2	120	120	120	+¾
Bigelow-Sanf..	1	47½	47½	47½	—½
Black & Deck.	9	19⅝	19½	19⅝	—⅝
Blaw-Knox....	20	9¼	9⅛	9¼	+¼
Bliss & Laugh.	1	18¾	18¾	18¾	.....
Boeing Airplane	8	13⅞	13½	13½	—½
Bohn Al & Br	1	51½	51½	51½	—¼
Bond Strs.....	1	41¼	41¼	41¼	—¼
Borden Co.....	6	32⅝	31⅞	32⅜	—⅛
Borg-Warner..	7	40	39½	39⅞	—⅛
Boston & M...	1	4½	4½	4½	+⅛
Braniff Airw..	92	16½	15⅜	16	+⅝
Bridgeport Br.	24	11	10⅝	10⅞	+⅛
Briggs Mfg ...	26	36⅝	36¼	36⅝	+⅛
Briggs & Strat	1	45½	45½	45½	—½
Bristol-Myers..	1	50	50	50	.....
Bklyn Un Gas.	28	21¼	20⅝	21¼	+½
Brown Shoe ...	1	44	44	44	+½
Brunswick-Bal	2	20⅛	20	20⅛	+⅛
Bucyrus-Erie..	28	10⅛	9⅞	10⅛	+⅛
Budd Mfg	127	7⅜	7⅛	7⅜	+⅜
Budd Wheel...	16	9	8¾	8⅞	—⅛
Bullard Co....	6	17½	17½	17½	—⅛
Bulova Watch.	1	34¾	34½	34¾	+⅛
Burling Mills..	3	30¾	30¼	30¼	—½
Burr Add Mach	87	14½	13½	14	+½
Bush Terminal	31	5½	5⅜	5⅜	+⅛
Butler Bros...	31	11	10¾	11	+⅛
Butler Bros pf	1	29½	29½	29½	+½
Butte C & Z.	12	3⅛	3	3	—⅛
Byers (AM) Co	5	14¾	14	14½	—¼
Byron Jackson	2	22¼	22	22¼	—⅛
Calif Packing..	13	28¼	28	28¼	.....
Callahan Z-Ld..	5	¾	⅝	¾	.....
Calumet & Hec	6	6⅜	6¼	6¼	—⅛
Campbell Wy..	3	19⅝	19¼	19¼	—⅛
Can Dry G Ale	9	29	28⅞	28¾	+½
Canad Pacific.	5	9¾	9⅝	9⅝	—⅛
Capital Adm A.	1	8¼	8¼	8¼	—⅛
Carriers & Gen	2	4¾	4⅝	4⅝	.....
Case J I Co...	11	37½	37	37¼	—¼
Caterpil Tract..	7	49¾	49½	49¾	—⅛
Celanese Corp..	6	35	34¾	34⅞	+⅛
Celotex Corp ..	23	14¾	14⅛	14⅜	—⅜
Cent Aguirre ..	12	20¾	20½	20½	—⅛
Cent Foundry..	7	3⅝	3½	3½	—⅛
Cent RR N J.	1	10¼	10¼	10¼	+½
Cent Violeta S	7	26⅜	25¾	25¾	+⅛
Century Rib M.	5	10½	10	10¼	+⅛
Cerro de Pas..	9	32¼	32	32¼	+¼
Certain-teed Pd	23	6⅜	6¼	6¼	—⅛
Chain Belt	4	18⅛	18	18	—½
Champ P & F	1	25½	25½	25½	+¾
Checker Cab ...	2	33½	33¼	33¼	—¾
Ches & Ohio...	17	45¾	45½	45⅝	.....
Ches Corp Va..	2	12	12	12	.....
Chi & E Ill...	12	7	6⅞	7	.....
Chi & E Ill A..	5	15⅛	15	15	.....
Chi Grt West..	13	6½	6¼	6½	.....
Chi Grt W pf..	4	23⅝	23⅜	23⅝	+¼
Chi & N West.	10	26⅜	26⅛	26⅜	.....
Chi Mail Order	1	17⅝	17⅝	17⅝	+⅛
C & N W pf...	43	57½	56⅞	57½	+⅛
Chickasha C O	1	15½	15½	15½	.....
Childs Co	8	2½	2½	2½	.....
Chrysler Corp..	52	93¾	92	93¾	+1½
City Ice & Fuel	10	21	20½	20½	—¼
City Stores ...	1	9	9	9	.....
Clark Equip ...	6	42¼	41½	42	+¼
Clev Graph Br	9	45	44⅞	45	+⅛
Climax Molyb..	9	34	33¾	34	.....
Cluett Peabody	9	37⅝	37⅜	37⅝	+¼
Coca-Cola	5	125	124	125	+1¾
Colgate-Pm-P..	1	28	28	28	.....
Collins & Aik..	13	32¾	32¼	32¾	+¼
Colum Br'cast .	4	31⅝	31¼	31¼	+⅜
Colum G & El.	234	4½	4⅜	4½	.....
Col G&E 6% pf	3	83½	83¼	83¼	—¼
Colum Pict	1	20⅝	19¾	20	—½
Colu mCarbon .	2	93	92½	93	+½
Coml Credit ...	9	41¼	40⅞	41¼	+¼
Coml Invest Tr	8	47	46	46½	+¾
Coml Solvents .	42	16¾	16½	16⅝	—⅛
Com'w & South	79	⅜	⅜	⅜	.....
Com & South pf	5	84⅝	84¼	84¼	+¼
Com'wealth Ed.	46	27¼	27	27¼	+⅛
Conde Nast ...	3	14⅞	14¾	14¾	—⅛
Congol-Nairn ..	9	25¾	25¼	25¾	+½
Consol Cigar ..	2	28½	28⅛	28⅛	—¼
Cons Coppermin	13	3¾	3⅝	3¾	+⅛
Cons Edison ..	44	22⅞	22½	22⅞	+⅛
Cons Edison pf.	6	105¾	105½	105¾	+⅛
Consol Film Ind	2	5	5	5	.....
Cons F Ind pf.	5	22½	22	22	—¼
Cons Laundries	4	10½	10⅛	10½	.....
Cons Nat Gas.	7	30⅞	30¾	30⅞	+⅛
Con R R Cub pf	13	15¼	14⅞	15	+⅝
Cons Vultee ...	45	13⅝	13⅛	13⅜	+¼
Cons Vulte pf.	4	21⅛	21	21⅛	+⅛
Consol'n Coal ..	7	14⅞	14⅜	14⅜	—¼
Consol'n Coal pf	1	46⅜	46⅜	46⅜	—¼
Container Corp	3	24¾	24⅜	24¾	—⅛
Cont Bak	22	9⅛	8⅞	8⅞	—¼
Cont Bak pf ..	3	109⅛	109¾	109⅛	+⅛
Cont Can	13	41⅜	41	41⅜	+⅛
Cont Diam Fib.	6	11⅛	11	11⅛	.....
Cont Ins	10	42⅜	42	42	—1
Cont Motors ..	202	7⅜	7⅛	7⅜	+⅛
Cont Oil Del..	6	31¼	31	31	—⅛
Copper Bess ..	7	14⅛	14⅛	14⅜	.....
Cooper Bess pf.	1	44⅝	44	44⅛	—⅛
Cont Steel	1	28	28	28	+¼
Copperweld Stl	3	11⅞	11⅞	11⅞	.....
Corn Products .	5	59⅜	59	59	—½
Cornell-Dub El	15	19⅛	19	19	.....
Coty Inc	4	5⅜	5⅜	5⅜	+⅛
Coty Internat ..	10	3	2⅞	2⅞	.....
Crane Co	28	25½	25	25¾	+⅛
Cream of Wh..	2	24⅞	24⅞	24⅞	—⅛
Crosley Corp ..	10	21⅝	21	21¼	—¼
Crown C & S.	16	35	34	35	+1
Crown Ck pf..	2	48	47⅞	48	+⅛
Crown Zellerb .	7	17⅛	17⅛	17⅛	.....
Crucible Steel .	8	32⅞	32¾	32¾	—⅛
Crucible Stl pf.	3	79⅞	79⅝	79⅞	+¼
Cub-Am Sugar.	169	15½	14⅞	15¼	+⅜
Cudahy Pack...	2	26	25¾	25¾	—¼
Curtis Pub	43	6⅞	6⅝	6⅝	—⅛
Curtis Pub pr pf	2	47	46⅝	46⅝	+¼
Curtiss-Wright.	98	5½	5	5	.....
Curtiss-Wr A...	9	15⅞	15⅝	15⅝	—⅛
Cutler-Hammer.	5	24⅝	24⅛	24⅜	.....
Davega Stores..	1	8⅝	8⅝	8⅝	+⅛
Davison Chem..	1	13⅝	13⅝	13⅝	+⅛
Decca Records..	1	25½	25½	25⅜	+⅛
Deere & Co....	11	42½	41½	42½	+¾
Deisel-Wem-Gil	2	19¼	19⅛	19¼	.....
Del & Hudson..	43	30⅜	29⅝	30⅛	—⅛
Del Lack & W..	38	8⅛	8⅛	8⅛	.....
Detroit Edison..	7	20	19⅞	20	.....
Detroit Hills....	10	56⅛	56⅛	56⅛	+1¼
Diamond Match	6	31	30½	30¾	.....
Diam Match pf.	4	40½	40½	40½	.....
Diam T Motor..	4	15¾	15⅝	15⅝	—⅛
Dist Corp-Seag.	8	33⅝	33⅛	33½	.....
Dist Corp-S pf.	1	98¼	98¼	98¼	.....
Dixie Cup......	3	16½	16½	16½	.....
Doehler Die Cas	1	40½	40½	40½	+½
Dome Mines....	67	24⅝	23¾	24¼	+¼
Douglas Aircraft	15	51½	49¾	51⅛	+1½
Dow Chem......	2	127	127	127	+1
Dow Chem pf....	2	109¼	109¼	109¼	—⅛
Dresser Mfg....	27	36⅝	36	36	+⅜
Dunhill Int....	27	10⅛	9½	9⅞	+½
Duplan Corp....	3	15⅜	15½	15⅜	+⅛
Du Pont de N..	17	157½	155¼	157½	+2¼
Du Pont pf.....	1	125	125	125	.....
Eagle Pich Ld.	9	11⅞	11⅝	11⅝	—⅛
Eastern Air L..	9	37¼	36⅞	36⅞	+⅛
East Roll Mill	12	9⅜	9¼	9⅜	+⅛
Eastman Kodak	2	165¼	165¼	165¼	+¼
Eaton Mfg.....	4	46⅝	46⅝	46⅝	—⅜
Edis Bros Strs.	4	19⅛	19	19	.....
El & Mus Ind..	46	5⅛	4⅞	5	—⅛
El Auto-Lite...	4	44⅜	43¾	44¼	—½
Elec Boat......	33	12⅝	12⅛	12⅜	+⅛
El Power & Lt..	11	4¼	4	4¼	.....
El Pow&Lt $6 pf	3	88½	88	88½	+1
El Pow&Lt $7 pf	6	93½	92¾	93½	+½
El Storage Bat.	3	41⅝	41⅝	41⅝	+⅛
Eng Pub Service	37	12½	12¼	12⅜	—⅛
Equit Off Bldg.	5	½	½	½	.....
Erie R R......	2	11⅛	11⅛	11⅛	—¼
Erie RR ct.....	32	11½	11⅛	11⅛	.....
Erie R R pf A..	1	56⅞	56⅞	56⅞	+⅜
Eureka V Clean	45	10¼	9⅞	10⅛	+⅛
Evans Products.	12	14	13⅝	13⅞	—¼
Ex-Cello-O	8	34⅞	34¼	34½	—¼
Exchange Buffet	2	3⅝	3⅝	3⅝	+⅛
Fairbanks Morse	5	39½	39⅛	39½	.....
Fajardo Sugar.	8	23½	23	23	.....
Farns Tel & Rad	87	13⅛	12⅝	13⅛	+⅛
Fed Lt & Trac.	1	16¼	16¼	16¼	—⅜
Fed Mng & S.	1	20⅝	20⅝	20⅝	+¼
Fed Mogul.....	4	19⅛	18⅞	18⅞	.....
Fed Mot Truck	10	8½	8⅛	8¼	—⅛
Fed D Strs....	6	27½	27	27½	.....
Fid P Fire Ins	4	46	45	45	—1
Fire T & R....	6	49	48⅝	49	+¼
Fire T & R pf	2	108⅝	108	108⅝	—⅝
Flintkote	41	24⅝	24⅛	24½	.....
Florence Stove.	1	37⅜	37⅜	37⅜	+¼
Follansbee Stl.	2	6⅝	6⅝	6⅝	—⅜
Food Fair Strs	1	13¼	13¼	13¼	+⅛
Food Machine.	2	57⅛	57	57	—⅛
Foster Wheeler	7	20¾	20⅝	20⅝	—⅜
Francisco Sug.	23	17⅛	16⅞	17⅛	+⅜
Freeport Sulph	4	31⅝	31½	31¾	+⅜
Fruehauf Tra.	8	38	37¾	38	+⅛
Gabriel Co	23	5	4¾	5	—⅛
Gair (Robert).	24	3⅞	3⅝	3⅞	+¼
Gair (Robt) pf	3	14¾	14⅝	14⅝	+¼
Gar Wood Ind	29	6¼	6⅛	6¼	.....
Gaylord Cont..	1	16¾	16¾	16¾	—½
Gen Am Invest	5	13	12⅞	13	.....
Gen Am Trans	10	44½	43½	44½	+1
Gen Baking....	12	8¼	8	8	—¼
Gen Bronze....	3	9¾	9⅜	9⅜	—⅛
Gen Cable.....	10	5⅝	5½	5⅝	.....
Gen Cable A.	17	14⅜	14⅛	14½	—⅜
Gen Cigar....	1	27	27	27	.....
Gen Elec	47	37⅞	37⅝	37¾	—⅛
Gen Foods....	8	41½	41¼	41½	+⅛
Gen G & El A.	100	3⅛	3	3⅛	+⅛
Gen Motors...	136	64⅜	62¾	64⅛	+1
Gen Motors pf	1	127½	127½	127½	—½
Gen Out Advert	2	9⅛	9⅛	9⅛	—⅛
Gen Prec Eq.	40	22¼	21½	22¼	+⅝
Gen Print Ink	16	8¼	8⅛	8¼	.....
Gen Pub Service	3	1⅜	1⅜	1⅜	.....
Gen Ry Signal	15	23½	22¾	23½	+¼
Gen Real & U	4	1⅝	1⅝	1⅝	.....
Gen Refract...	9	22⅜	21½	21¾	—⅜
Gen Shoe.....	6	18⅛	18⅛	18⅛	—⅛
Gen Tel	7	26	25¼	26	+½
Gen T & Rub.	7	24¾	24	24¾	+¾
Gen T & R pf..		103	103	103	+1½
Gillette Saf R	42	12	11¾	12	.....
Gillette S R pf	1	88	88	88	.....
Gimbel Bros ..	9	15⅞	15⅝	15¾	—⅛
Gimbel Br $6 pf	3	95	95	95	—1½
Glidden Co	5	21¾	21½	21¾	.....
Glidden cv pf...	1	49¾	49¾	49¾	+¼
Gobel (Adolf) .	10	1⅝	1⅝	1⅝	.....
Goebel Brew ..	8	3⅞	3⅝	3⅝	—⅛
Goodrich (B F)	20	51	50¾	51	.....
Goodr (B F) pf	3	102¾	102¼	102¾	.....
Goodyear T&R	13	48⅛	47⅞	48⅛	—½
Goodyr T&R pf	2	108⅛	108⅛	108⅛	.....
Goth Hosiery ..	8	13	12⅞	12⅞	—⅛
Graham-P Mot.	189	2⅝	2½	2½	—⅛
Granby C Min	6	4½	4½	4½	.....
Granite City Stl	26	13¼	12⅝	12⅝	—⅛
Grant (W T).	1	35½	35½	35½	+¼
Gt N Ir Ore ct	13	15⅜	15	15	—⅛
Gt North Ry pf	46	33⅝	32¾	33½	+⅝
Gt West Sug ..	6	26⅜	26	26	—¼
Green (H L) ..	2	48¾	48½	48¾	+¼
Greyhound Corp	13	20⅝	20⅜	20⅝	.....
Greyhound pf..	8	11½	11⅜	11¼	+¼
Grum Airc En.	25	15¼	14¾	15	.....
Guantan Sugar	8	4	4	4⅛	+¼
Gulf Mob & Oh	29	15¼	14⅝	14¾	—¼
Gulf M & O pf	5	54½	54	54½	+⅜
Gulf Oil	16	48⅛	47⅝	47⅝	—¼
Hall (W F) Pr	2	18⅝	18⅝	18⅝	+¼
Hamil Watch ..	2	14⅞	14⅞	14⅞	.....
Harb-Walker ..	17	17¼	17	17¼	+¼
Hat Corp Am A	4	7⅝	7⅝	7⅝	.....
Hayes Indust ..	17	7⅞	7¾	7¾	.....
Hayes Mfg	63	4¼	4⅛	4⅛	—⅛
Hercules Motors	6	23	23	23	.....
Hercules Powd.	2	82¾	82¼	82¾	+¼
Hires (C E) ..	2	22¼	22¼	22¼	+¼
Holland Furn ..	4	41¾	41	41	.....
Holly Sugar ...	4	16⅛	16	16	.....
Homestake Min	72	45⅜	43¾	45¼	+1¼
Houd-Hershey A	2	44½	44¼	44½	.....
Houd-Hershey B	14	17¼	16¾	17	—¼
Houston L & P	1	67¼	67¼	67¼	.....
Houston Oil ...	42	11⅜	11⅛	11⅛	.....
Howe Sound ...	19	34⅜	33⅝	34½	+1
Hudson & Man.	3	2	2	2	.....
Hud Bay M&S.	3	26⅜	26½	26⅝	—⅛
Hudson Motor.	45	12⅞	12½	12⅞	+⅛
Hupp Motor ...	144	2½	2⅜	2½	.....
Idaho Power...	5	27¾	27¼	27¾	+½
Illinois Cent...	282	17⅛	16⅛	16⅞	+⅝
Ill Central pf..	23	37⅞	35⅞	37¼	+1¼
Indpls Pw & Lt	7	17⅛	16¾	17⅛	+⅛
Indust Rayon..	5	40⅜	40	40⅜	+⅜
Inger-Rand ...	1	98½	98½	98½	+½
Inland Steel...	1	78	78	78	.....
Inspirat Con Cop	13	10¾	10⅝	10⅝	—⅛
Interchem Corp.	4	34	34	34	+⅛
Intercon Rubber	15	7⅝	7⅜	7⅜	.....
Interlake Iron..	34	8⅛	8	8⅛	+⅛
Int Bus Mach..	2	172	172	172	.....
Int Harvester..	29	76¾	75¼	75½	—1
Int Hyd-Elec A.	23	2⅝	2⅜	2½	+⅛
Int Min & Ch..	21	17	16¾	16⅞	+⅛
Int Mining.....	27	5½	5⅜	5⅜	—⅛
Int Nick Can..	84	27⅝	27⅜	27⅝	+⅛
Int Paper......	35	17¼	16⅞	17	.....
Int Pap pf....	7	82½	81¾	81¾	—¼
Int Ry Cen Am	56	11½	10⅞	11	+⅛
Int Shoe......	4	38	37½	37⅞	+¼
Int Tel & Tel..	449	17½	17	17¼	+⅛
Int T & T for ct	38	18⅛	17½	18⅛	+⅛
Interest D Strs.	9	17⅜	17⅜	17⅜	.....
Intertype Corp..	1	17¼	17¼	17¼	.....
Island Crk Coal	1	34¼	34¼	34¼	.....
Jarvis (WB)....	13	16½	16⅛	16½	+¼
Jewel Tea.....	3	33¼	32½	32½	—1
Johns-Manville.	14	96¼	95	96	.....
Jones & L Stl..	28	23½	23	23¼	—⅛
Jon&L Stl pf A	2	67	67	67	+⅜
Jon&L Stl pf B	4	79⅞	79	79	.....
Joy Mfg	6	11¾	11⅝	11⅝	+⅛
Kalam Stove&F	1	18¾	18¾	18¾	+⅛
Kan City South	16	10⅜	10	10⅛	.....
Kan City Sou pf	1	34¾	34¾	34¾	+¼
Kaufmann Dept	4	17	17	17	+¼
Kayser (J)....	1	19¼	19¼	19¼	.....
Kel-Hay Wh B	2	23½	23¼	23¼	—¼
Kel-Hay Wh B	12	18	17¾	17⅞	—¼
Kennecott Cop.	34	30⅞	30¼	30¼	—⅝
Keystone S & W	3	20½	20½	20½	—¼
Kresge (S S)....	5	24¾	24½	24¾	—¼
Kress (S H)....	3	32	32	32	—¼
Lambert Co....	3	29½	29	29¼	+¼
Lee Rub & Tire	2	43½	42¾	42¾	—¾
Lehigh C & N.	10	9½	9⅜	9⅜	—⅛
Lehigh Port C.	5	28	27½	28	+¼
Lehigh Val Coal	10	1¾	1⅝	1⅝	.....
Lehigh V C pf.	18	23½	22¾	23¼	+½
Leh Val RR....	12	5⅞	5¾	5⅞	+⅛
Lehman Corp..	8	32½	32⅛	32½	+½
Lerner Stores..	7	40½	40¼	40¼	—¼
Lib-O-F Glass.	7	51¼	51	51¼	.....
Libby McN & L	36	7⅜	7¼	7⅜	.....
Liggett & Myers	1	82	82	82	+2
Liggett & My B	3	83¾	83¼	83¾	+¾
Lily Tulip	1	28½	28⅛	28½	—⅜
Lima Locomot .	12	39⅝	39⅜	39⅜	—¼
Link-Belt	2	39	38⅝	38½	—½
Lion Oil Ref...	3	21⅛	21	21	—⅛
Liquid Carbonic	1	24⅞	24⅞	24⅞	—⅛
Lockheed Airc..	21	16⅛	15⅞	16	—⅛
Loew's Inc	7	65	64½	64½	—½
Lone Star Cem.	2	48½	48	48	—1
Long-Bell L A.	3	10⅜	10¼	10¼	+⅛
Loose-Wil Bis.	2	29⅞	29½	29½	—⅜
Lorillard P ...	16	19	18¾	18⅞	.....
Louisv & Nash.	1	88	88	88	—¼
Louisv G&E A.	1	22⅝	22⅝	22⅝	+⅛
MacAnd & Forb	1	27⅞	27⅞	27⅞	—¼
Mack Trucks...	7	43⅝	43⅛	43⅛	—⅛
Macy R H	6	36	35⅝	35⅝	—¼
Magma Copper.	1	15⅝	15⅝	15⅝	—¼
Manati Sugar..	107	9	8⅝	8¾	+⅛
Manhattan Sh..	2	21¾	21⅝	21¾	+⅛
Maracaibo O E	21	3¼	3	3	+⅛
Marine Midland	21	7¼	7⅛	7⅛	.....
Marshall Field.	11	15⅞	15½	15⅝	—¼
Martin G L...	8	18⅜	18¼	18⅜	—¼
Martin-Parry ..	10	7½	7⅛	7⅜	—⅛
Masonite Corp.	1	46⅜	46⅜	46⅜	—¼
Mathieson Alk.	8	21	20⅞	20⅞	—⅛
May Dept Strs	11	59	58½	58½	—½
Maytag Co	30	7	6⅞	7	.....
Maytag Co pf..	1	35⅜	35⅜	35⅜	+⅛
McCrory Stroes	7	19	18⅞	19	—⅛
McGraw Elec ..	1	31	30⅝	30⅝	—½
McGraw Hill ..	2	18	18	18	.....
McIntyre Porc.	5	52	51⅞	52	+½
McKess & Rob	2	23½	23¼	23¼	—¼
McKess & R pf	1	99⅝	99⅝	99⅝	+⅛
McLellan Strs..	8	12⅝	12⅛	12⅝	.....
Mead Corp	30	10¼	10	10	.....
Melville Shoe..	4	34⅞	34⅜	34⅝	—⅛
Mengel Co	39	12⅛	11⅞	12	.....
Merch & M Tr	6	29¼	28¾	29	+1¼
Mesta Machine.	6	28⅝	28⅜	28⅜	.....
Miami Copper..	4	6⅞	6⅜	6⅝	+⅛
Mid-Cont Pet.	13	26⅝	26⅛	26⅛	+⅛
Midl Stl Prod.	7	36	35⅞	36	+⅛
Minn-Honey R	16	39½	39¼	39⅜	.....
Minn-Moline...	15	7⅜	7⅛	7⅛	.....
Minn & S L R	2	55½	55¼	55¼	+¼
Mission Corp..	6	20⅝	20⅜	20⅜	.....
Mo-Kan-Texas	5	2⅝	2½	2⅝	.....
Mo-K-Tex pf.	30	13¼	12⅝	13	.....
Mohawk Carpet	5	35⅝	35⅝	35⅝	+¼
Monsanto Ch.	2	85½	85	85	+2¼
Montgom Ward	34	47⅝	47¼	47½	+⅜
Motor Products	13	21⅛	20⅞	21	.....
Motor Wheel.	7	21¾	20¾	21¼	—⅛
Mueller Brass	2	29⅝	29⅜	29⅝	.....
Mullins Mfg B.	9	7	6⅞	6⅞	.....
Munsing Inc..	1	22¼	22¼	22¼	+¼
Murphy (G C).	2	75½	75	75	+1
Murray Corp.	42	11⅝	11⅛	11⅜	+⅛
Nash-Kelvinat.	126	15½	15⅛	15⅜	—⅛
Nat Acme.....	10	18	17⅞	17⅞	—⅛
Nat Auto Fib.	15	11⅝	11⅛	11⅝	.....
Nat Auto F pf	1	12	12	12	.....
Nat Aviation..	4	11½	11⅜	11⅜	—⅛
Nat Biscuit....	32	21¼	21	21⅛	—⅛
Nat Bond & S	10	20	20	20	.....
Nat Can......	9	15⅛	15	15⅛	+⅛
Nat Cash Reg.	96	30⅜	29⅝	30⅛	+⅛
Nat Container	6	16⅜	16½	16¾	+½
Nat Cylinder G	11	12⅛	12	12⅛	+⅛
Nat Dairy Prod	13	22⅝	22⅜	22⅜	—⅛
Nat Dept Stores	11	17⅜	17¼	17¼	—¼
Nat Dept St pf	4	12	12	12	.....
Nat Distillers.	22	36⅜	36	36⅛	.....
Nat Gypsum..	54	12⅜	12	12	—¼
Nat Lead.....	27	22½	22½	22⅝	.....
Nat M & S Cas	2	20	19⅞	20	+⅛
Nat Oil Prod.	1	31½	31½	31½	+½
Nat Pow & Lt	20	6¼	6¼	6¼	.....
Natl Steel.....	12	60⅝	60	60⅝	+⅛
Nat Supply..	21	15	14¾	15	.....
Nat Sup $2 pf	8	29¾	29½	29⅝	.....
Nat Tea......	2	8⅛	8	8	—⅛
Natomas Co...	59	10¼	9⅞	10¼	+⅛
Nehi Corp....	12	17	16⅞	16⅞	—⅛
Neisner Bros..	1	27	27	27	+¾
Newmont Min.	5	29	28¾	29	+¼
Newport Indust	5	19⅝	19¼	19⅝	—⅛
New News Ship	11	13⅝	13⅜	13⅜	—⅛
N Y Air Brake.	6	39½	39	39½	+1½
N Y Central RR	80	18	17⅝	17¾	—⅛
NY Ch & St L.	1	24⅜	24⅜	24⅜	.....
NY Ch & St L pf	3	74¾	74¼	74¾	+¾
N Y Ont & W..	1	⅝	⅝	⅝	.....
N Y Shipbldg..	5	15½	15⅜	15⅜	—⅜
Noblitt-Sparks..	1	39½	39½	39½	+¾
Norf & Western	1	198¾	198	198	.....
No Am Aviat..	43	8⅝	8	8⅛	—⅛
North Amer Co	30	18	17½	17⅝	—⅛
Nor Am 6% pf...	2	54½	54	54½	.....
Northern Pac...	67	16¼	15¾	16⅛	+¼
Northwest Airl.	19	20⅞	20⅜	20¾	+⅜
Norwalk T&R..	19	6	5⅞	6	.....
Norwich Pharm.	2	13⅛	13⅛	13⅛	+⅛
Ohio Oil......	24	18⅜	18⅛	18⅜	+¼
Oliver Farm Eq	5	53½	53⅜	53½	.....
Omnibus Corp..	8	9¼	9⅛	9¼	+¼
Oppenheim Col.	3	13	12⅝	12⅝	—⅜
Otis Elevator..	21	22⅞	22⅜	22⅞	+½
Owens-Ill Glass.	1	61¾	61¾	61¾	.....
Pac Am Fish...	15	13⅝	13	13	.....
Pac Gas & Elec	12	33¾	33½	33¾	+¼
Pac Lighting...	4	44	44	44	.....
Pac Mills......	3	39½	39	39	.....
Packard Mot...	273	5⅝	5½	5⅝	—⅛
Pan Am Airways	47	32½	31½	32⅜	+½
Pan Am Petrol..	1	10½	10½	10½	—¾
Panhand P & R.	8	3½	3½	3½	.....
Param Pict....	58	28	27⅝	28	.....
Park & Tilford.	29	67	65	66½	+¼
Park U Con M.	114	1⅞	1⅝	1⅞	+¼
Parke Davis....	24	29⅝	29	29	—⅝
Parmele Trans.	20	6½	6⅜	6½	.....
Patino Mines..	11	18½	18¼	18¼	.....
Penick & Ford..	1	57¾	57¾	57¾	.....
Penney (J C)..	5	100⅞	100½	100½	.....
Penn-Cent Airl.	17	15½	15	15¼	+¼
Penn-Dix Cem..	3	3⅝	3¼	3¼	—⅛
Penn-D Cem pf A	2	49¼	48½	48½	—1½
Penn RR	28	29⅛	29	29	—⅛
Peo Gas L&C.	1	59	59	59	—¾
Peoria & East.	1	8	8	8	.....
Pepsi-Cola	68	53	52¼	52½	+½
Pere Marquette	2	12½	12⅜	12½	+⅜
Pere M pr pf...	1	65½	65½	65½	.....
Petrol Corp ...	1	8⅛	8⅛	8⅛	—⅛
Pfeiffer Brew..	2	9⅛	9	9⅛	.....
Pfizer Chas&Co	8	49½	48¾	49¼	.....
Phelps Dodge..	23	21½	21¼	21⅜	.....
Phila Elec	8	19⅞	19¾	19¾	+¼
Phila El $1 pf.	3	24⅝	24½	24⅝	—⅛
Philco Corp ..	47	34¾	33⅝	34¼	—½
Philip Morris..	4	89½	88¾	88¾	—1¼
Phillips Pet ...	25	44	43⅝	43⅝	—⅝
Pitt & W Va..	5	14⅜	13⅝	14⅛	+⅞
Pittsburgh Coal	1	5⅝	5⅝	5⅝	+⅛
Pitts Coal pf..	5	69¼	68½	69¼	+¼
Pitt Coke&Ir...	5	8	7¾	8	+¼
Pitt Forgings..	2	14	14	14	+¼
Pitt Scr & Bolt	33	5½	5⅜	5½	.....
Pitt Steel	8	8¾	8⅝	8¾	.....
Pittston Co ...	4	10½	10¼	10⅜	—⅛
Plymouth Oil..	5	17¾	17⅝	17¾	—⅛
Pond Creek Poc	1	24½	24½	24½	—½
Poor & Co B..	4	10⅝	10¼	10⅝	+¼
Pressed Stl Car	23	13¼	12⅞	13	—⅛
Press S Car 1 pf	9	12⅞	12¾	12¾	—⅛
Procter & Gam	9	57⅛	57	57	—⅛
Pub Svc N J..	76	16	15¾	16	+⅛
Pullman	30	44⅞	44¼	44⅝	.....
Pure Oil	97	16⅞	16½	16½	—⅛
Pure Oil 5% pf	1	106½	106½	106½	+⅛
Purity Bak ...	1	22⅞	22⅞	22⅞	+⅛
Quaker Sta Oil	2	14	13⅞	14	+¼
Radio Corp Am.	353	10¾	10½	10¾	+¼
Radio pf	1	75½	75½	75½	+¼
Radio-Keith-Or	39	9⅝	9	9¼	—⅜
Raybestos-Man.	3	32¼	32⅛	32¼	+¼
Rayonier Inc..	9	15¼	15	15¼	+⅛
Reading Co...	8	17⅜	17	17⅛	+⅛
Reading 1 pf..	2	38	37½	38	+¼
Reading 2 pf..	1	30	30	30	+½
Real Silk Hos.	1	8¼	8¼	8¼	+⅛
Reliable Stores.	1	17	17	17	.....
Reming Rand.	39	17⅞	17¼	17⅞	+⅜
Rem R pf ww.	1	93¾	93¾	93¾	+¼
Reo Motors...	22	11⅝	11	11½	+¼
Repub Steel...	62	18⅛	17⅞	17¾	—⅛
Rep Steel pf A	3	93½	93	93½	+½
Revere C & Br	18	8½	8⅜	8⅜	—⅛
Reynolds Metals	6	13⅝	13¼	13¼	—⅛
Reynolds Spr..	9	12⅛	11⅞	12	—⅛
Reynolds T B.	12	32¾	32⅝	32½	—⅛
Rheem Mfg...	1	15	15	15	.....
Richfield Oil..	24	10	9¾	9¾	—⅛
Ritter Co.....	3	15½	15⅛	15½	+⅛
Roan Ant Cop	7	6⅞	6¾	6⅞	+⅛
Royal Type...	2	22½	22½	22½	+⅛
Ruberoid	2	31	30⅝	31	.....
Rustless I & S	10	19¾	19⅜	19⅝	.....
Safeway Stores	5	49¾	49½	49¾	+¼
St Joseph Ld..	4	29½	29	29	.....
St L-San Fran	13	½	½	½	.....
St L-San Fr pf	4	1¾	1⅝	1⅝	.....
Savage Arms..	14	7¾	7½	7½	.....
Schenley D new	52	35⅜	34½	34¾	—⅝
Seaboard Oil..	4	24¼	23⅞	23⅞	—⅛
Seagrave Corp	1	3⅝	3⅝	3⅝	—⅛
Sears Roebuck	11	94⅞	94¼	94¼	—¼
Servel Inc ...	36	19⅛	18¾	19⅛	+⅛
Sharon Stl Corp	4	16⅛	15⅞	15⅞	—¼
Sharp & Doh.	15	12¾	12½	12⅝	.....
Shattuck (FG)	5	11⅝	11½	11⅝	+⅛
Shell Union O	4	26⅜	26¼	26¼	—⅛
Silver King Co	13	3½	3⅜	3½	+⅛
Simmons Co...	9	32	31¾	31¾	—½
Sim S & Stl.	6	25	24¾	25	+¼
Sinclair Oil...	64	14	13¾	14	+¼
Skelly Oil ...	1	39½	39½	39½	+¼
Smith (AO) Co	4	35¾	35½	35¾	—¼
Smith & Cor T	4	27	26¾	27	+¼
Soc-Vacuum..	63	13⅛	13⅛	13¼	+⅛
Sou Am G&P.	62	4⅛	3⅞	4	+⅛
So P Rico Sug	6	8	8	8	.....
Sou Cal Edison	3	23	22⅞	22⅞	—⅛
Sou Nat Gas..	1	14⅞	14⅞	14⅞	.....
Southern Pac..	45	30¼	29⅝	30	—⅛
Southern Ry ..	37	25	24⅝	24⅞	+⅛
Southern Ry pf	6	51¼	51⅛	51¼	—⅛
Sparks Withing.	41	5⅜	5⅜	5⅜	+¼
Spear & Co...	4	7⅞	7¾	7¾	.....
Spencer Kell ..	6	31	30¾	31	+1
Sperry Corp ..	27	25	24⅝	25	+⅛
Spicer Mfg ...	2	42¾	42⅜	42¾	+¾
Spiegel Inc ...	36	9⅝	9⅜	9⅝	+⅛
Square D Co..	4	35⅜	35⅛	35⅜	.....
Squibb & Sons	1	60¼	60¼	60¼	+¼
Stand Brands.	11	30⅞	30⅝	30⅝	.....
Std G & E $4 pf	10	3¼	3⅛	3⅛	—⅛
St G&E $7 pr pf	17	56	55½	55¾	+¼
St Oil Cal...	39	37⅞	37⅛	37⅝	+¼
Stand Oil Ind.	31	34	33⅝	34	+¼
Stand Oil N J	39	57½	57	57¼	+¼
Stand Oil Ohio	2	43¼	43	43	.....
Std Stl Sprg..	34	9	8¾	8⅞	+⅛
Starrett L S..	1	32¼	32¼	32¼	+¼
Sterling Drug..	5	67¼	66¾	66¾	—⅛
Stewart Warn	31	16⅛	16	16⅛	+⅛
Stokely Bros..	62	11⅝	11⅛	11½	+⅜
Stokely Bros pf	2	17¼	17¼	17¼	+⅛
Stone & Webst	17	9¼	9	9¼	+¼
Studebaker Cp.	97	18⅛	18⅛	18⅛	.....
Sun Oil	1	54½	54½	54½	—1
Sunray Oil ...	65	6⅝	6½	6½	.....
Sunshine Mng..	25	8¾	8½	8⅝	.....
Superheater ...	6	21⅜	21⅛	21⅛	—⅛
Sup Oil Cal...	1	75⅞	75⅞	75⅞	—⅝
Sutherland Pap	1	31½	31½	31½	+1
Sweets Co Am.	1	11	11	11	—¼
Swift & Co....	11	30¼	30	30¼	—¼
Swift Intl	9	33⅝	33⅛	33⅝	+⅜
Sylvan El Prod	16	30	29⅝	29⅝	—¼
Syming-Gould.	10	6½	6⅜	6½	.....
Talcott J Inc.	1	7⅝	7⅝	7⅝	.....
Tenn Corp ...	3	11	11	11	+½
Tex & Pac Ry	5	22¼	21¾	22¼	+1¼
Texas Co	20	48	47¼	47⅝	—¼
Texas Gulf Pd.	3	5⅞	5⅞	5⅞	.....
Texas Gulf Sul	5	35½	35½	35½	.....
Tex Pac C & O	6	18	17⅞	18	—¼
Tex Pac L Tr..	3	10⅞	10¼	10⅞	.....
The Fair	3	8⅝	8¼	8⅝	+¼
Thermoid Co ..	12	8½	8¼	8¼	—¼
Thompson J R	2	12	12	12	+¼
Thompsn Prod.	1	42¾	42¾	42¾	+¼
Thompson-Star	2	2⅞	2¾	2⅞	+⅛
Thompson-St pf	2	22¾	22	22	—⅞
Tide Wat A Oil	1	15¼	15	15⅛	.....
Timken-Det Axle	6	29½	29⅛	29⅛	—⅜
Timken R Bear.	3	49½	49¼	49½	—⅛
Transamerica..	6	9½	9⅜	9⅜	.....
Trans & W Air.	25	21	20⅜	20½	+½
Tri-Cont Corp..	20	4⅜	4¼	4¼	—⅛
Truax-Traer C.	5	10	10	10	—⅜
Tubize Rayon..	7	17	16⅝	16⅝	—⅛
Twent C-Fox F	34	26	25⅝	25⅝	.....
Twent C-F F pf	9	33	32⅛	33	—⅛
Twen C-F pr pf	1	103	103	103	.....
Twin City R T.	1	7	7	7	—⅛
Twin Coach....	34	12¼	12	12⅛	—⅛
Underwood-Ell..	6	58¼	57⅞	58⅛	+1⅛
Union Bag & P.	33	11½	11⅛	11⅛	+¼
Union Carbide..	26	80½	80	80¼	—⅛
Union Oil Cal..	4	19¼	19⅛	19¼	.....
Union Pacific..	6	110	109⅝	109⅞	—⅛
Union Pac pf..	3	97	96¾	96¾	—⅛
Union Tank Car	1	27	27	27	.....
United Air Lines	91	27⅞	27	27½	+¼
Unit Air L pf..	2	113¼	113	113¼	+¼
United Aircraft.	19	27½	27¼	27½	+¼
Unit Airc pf...	3	103¼	103	103	.....
United Carbon.	2	65¼	65	65	+1¼
United Corp...	37	1⅜	1¼	1⅜	+⅛
United Corp pf.	11	34	33⅝	34	+½
United Drug...	17	15⅝	15⅜	15½	—⅛
United Elec Coal	1	9¼	9¼	9¼	.....
United Eng&Fdy	2	28	28	28	+⅛
Unit Fruit....	11	83½	83⅛	83¼	—¼
United Gas Imp	15	1⅝	1½	1½	.....
Un Gas Imp w i	4	14½	14⅜	14½	.....
Unit Mer & Mfr	2	34½	34⅛	34⅛	+¼
Unit Paperbd..	9	5⅛	5	5	.....
U S & For Sec.	12	11	10⅞	11	.....
U S Freight...	21	16⅝	16⅛	16¼	+¾
U S Gypsum...	6	81½	81	81½	.....
U S Hoff Mach.	7	12⅝	12½	12½	—¼
U S Indus Chem	9	37¾	37½	37½	—¼
U S Leather A..	9	23¾	23	23	—¼
U S Lines.....	34	6⅝	6⅜	6⅜	+¼
U S Lines pf...	1	9⅝	9⅝	9⅝	+⅛
U S Pipe & Fdry	2	34	33⅜	33⅞	.....
U S Play Card..	2	43½	43¼	43¼	+¼
U S Real & Imp	6	1½	1½	1½	.....
U S Rubber....	54	51	50⅛	51	+¼
U S Rub 1 pf..	1	137¾	137¾	137¾	+¼
U S Sm R & M.	16	58¼	57	58¼	+1
U S Sm R&M pf	1	73⅝	73⅝	73⅝	+2¼
U S Steel.....	68	55	54⅝	54⅝	.....
U S Steel pf..	5	128⅛	128	128⅛	—⅛
U S Tobacco...	4	24¾	24⅝	24⅝	—⅛
United Stockyds	2	3⅛	3⅛	3⅛	+⅛
United Stores A	96	3⅛	3⅛	3¼	—⅛
United Strs pf.	2	95	95	95	.....
Univ-Cy Stl ...	2	16	16	16	+¼
Univ Lab	4	4⅛	4⅛	4⅛	.....
Van Norman ..	2	10⅜	10⅛	10⅜	.....
Vanadium Corp	1	20⅛	20	20⅛	+½
Vertient C Sug	38	14⅛	13⅝	13⅞	.....
Vick Chem ...	1	45	45	45	.....
Vic Chem Wks.	2	22¾	22⅝	22⅝	—⅛
Va-Caro Chem.	6	4⅝	4¼	4¼	.....
Va-C Ch 6% pf	7	59	58	58	.....
Va El & P 5 pf	3	114	113¾	114	.....
Wabash RR pf	3	51⅛	50⅜	50⅞	.....
Waldorf Sys ..	1	12	12	12	—¼
Walgreen Co ..	1	29	29	29	—¼
Walkr (H) G&W	7	51⅛	51	51¼	+¼
Walworth Co..	22	9	8⅞	9	+⅛
Ward Bak B..	1	1⅝	1⅝	1⅝	.....
Warner Br Pic	51	13⅛	13	13⅛	.....
Wash Gas Lt..	8	23⅜	23⅜	23⅜	+⅜
Waukesha Mot.	8	18	17⅞	18	+¼
Wayne Pump..	1	28	28	28	.....
Webster Eisenl	8	8⅛	8¼	8⅛	—¼
Wesson O&S ..	2	24	24	24	.....
West Ind Sug..	77	25½	24⅛	25	+1
W Va Pulp&P.	6	21½	20⅝	21⅛	+⅛
West Auto Sup.	5	34¾	34	34	—¼
West Md	2	4⅜	4¼	4⅜	+⅛
West Md 2 pf..	4	12	12	12	+⅛
West Un Tel A	21	47⅞	47⅛	47⅛	—⅛
West Nu Tel B	10	27⅛	26⅞	26⅞	—¼
Westing Air Br	23	24⅛	23⅞	24⅛	+⅛
West El & Mfg	10	101⅛	100⅞	101⅛	+1
Wheeling Stl ..	9	24⅝	24⅜	24⅜	—⅛
White Motor ..	16	27	26⅝	27	.....
White Rk M Sp	5	9⅛	9	9⅛	+⅛
White Sew M ..	44	7⅛	7	7⅛	—⅛
Wilcox Oil & G	10	6⅝	6⅜	6⅜	—⅛
Willys-Overl ..	376	12¼	11⅞	12¼	+¼
Willys-O pf cld	8	15	14⅛	14⅞	+⅝
Wilson & Co..	20	9⅝	9½	9½	—⅛
Wilson-Jones ..	3	12⅛	12¼	12⅛	+⅛
Woodward Iron	2	21⅜	21¼	21⅜	.....
Woolwth (FW).	72	40⅜	39⅞	40¼	+1
Worth P&M...	7	28⅛	26⅝	26⅝	—¼
WorP&M cv pr pf	1	65⅝	65⅝	65⅝	+¼
Wrigley (W) Jr	1	67½	67½	67½	+¼
Yale & Towne .	2	33½	32¼	32¾	.....
York Corp	17	11⅜	11⅛	11⅛	—⅛
Young Sp&W..	6	18⅜	18⅛	18⅛	—⅛
Youngst Sh&T.	18	38⅜	37⅞	37⅞	—⅛
Youngst Stl Dr	6	16⅛	15⅞	16⅛	—¼
Zenith Radio..	28	40⅝	39⅞	39⅞	+⅜
Zonite Prod ..	14	5¼	5⅛	5⅛	+⅛

Stocks Resist Profit Taking; Motors Bid Up

New York, June 14 (AP).—Profit selling tempered bullish ardor in the stock market today but brisk bidding for motors and industrial specialties in the final hour gave the closing list some buoyant touches.

Most of the leaders of the fast rise of Monday and Tuesday reacted a bit in the early proceedings and as this adjustment proceeded buyers transferred their attention to air transport and sugar stocks, and later to the gold mines. Closing prices although irregular showed many gains of fractions to a point or more.

The market's reluctance to fall back far from the "peace boom" highs of Tuesday was indicated by a quick recovery on the part of the rails after some sizable declines in the first hour. Steels were about the only major group which failed to retrieve early losses.

The Associated Press 60-stock composite was unchanged at 54.1, the highest mark for this measure since November 12, 1938. Low-priced issues of various categories again contributed heavily to the day's volume, the more prominent including Willys-Overland, Radio Corp., and International Telephone.

Chrysler closed 1½ higher and General Motors added 1. up 1 to 2 were Woolworth, duPont, Air Reduction, Dow Chemical, Homestake, West Indies Sugar and Douglas Aircraft.

Rail issues led a rising bond market. Chicago wheat closed ⅛ to ⅜ cent a bushel lower. Hogs were steady, cotton futures rose 20 to 25 cents a bale.

WHAT STOCKS DID

	Wed.	Tues.
Advances	370	623
Declines	334	178
Unchanged	241	209
Total issues	945	1010

N. Y. Bonds

Total bond sales yesterday, $11,077,000; previous day, $10,413,400.

Dow-Jones Bonds

New York, June 14.

40 bonds	101.93	+0.07
10 higher grade rails	108.19	+0.03
10 second grade rails	81.86	+0.12
10 public utilities	110.81	+0.02
10 industrials	106.85	+0.10

Sales in thousands.		High	Low	Close
CORPORATION BONDS.				
68	Am & F P 5 2030..	94¼	94	94
11	Am T & T 3¼ 66..	109¾	109⅝	109⅝
183	Am T & T 3 '56....	119	118⅝	118⅞
5	Am Tob 3 '62......	103⅞	103⅞	103⅞
10	A T S F 4 '95......	123⅛	123⅛	123⅛
14	A C L 1 4 '52......	100⅛	99¾	100⅛
103	A C L clt 4 '52....	102¾	102⅜	102¾
14	A C L 4½ '64......	87¼	86½	87¼
6	B & O 1 m '48....	89½	89⅛	89½
189	B & O '95 A......	52	51¼	52
34	B & O '95 C......	59	58½	59
89	B & O 2000 D....	51¾	51	51¾
35	B & O '96 F......	51¾	51¼	51¾
51	†B & O cv '60....	39¼	38¾	38¾
26	B & O 4 '48......	87½	87	87½
5	Beth Stl 3½ '52..	105½	105½	105½
21	Buf R & P '57 st..	60	59⅛	59⅞
21	†C R R N J 5 '87..	34	33⅝	34
13	C & O 3½ '96 E..	107	106⅞	107
67	†Chi & A 3 '49....	29	28	29
21	C B & Q 5 '71 A..	106⅞	106¾	106¾
19	C B & Q 4½ '77..	104⅝	104⅝	104⅝
12	C B & Q g 4 '58..	108	107½	108
54	†C & E I inc '97..	56	54½	55½
33	†C G W 4½ 2038..	62½	59⅞	62½
15	C G W 4 '88......	87	86¼	87
1000	†C M S P P 5 '75..	62⅝	60¼	62¼
893	†C M S P P 5 2000.	16⅛	15½	16⅛
19	†C M S P 4½ '89 C	88	86½	88
83	†C M S P g 4 '89..	83½	82½	83½
750	†C & N W 4½ '99..	73¼	71	73
18	†C & N W 4½ 2037.	62¾	62½	62¾
30	†C & N W 4 '87....	81	80½	80½
15	C & N W 4 '89....	104¼	104	104¼
7	†C R I P 4½ '60..	9¾	9½	9¾
90	†C R I P 4 '88....	72½	71¾	72
238	††C R I P r 4 '34..	43⅝	43	43⅝
39	C C C S L 4½ '77..	78	77⅝	78
10	Cl El Ill 3 '70....	108⅝	108⅛	108⅝
17	Col G 5 '52 May..	105⅛	105	105
5	Col G 5 '61......	105⅛	105⅛	105⅛
40	Del & H 4 '63....	93½	93	93½
10	Det Ed 3 '70......	106¼	106¼	106¼
165	†Erie 4½ 2015....	82	81	82
12	†Fla E C 5 '74....	48½	48¼	48½
24	Hud C 5 '62 A....	66½	66	66½
6	H&M r 5 '57......	69	68½	68¾
12	†H&M inc 5 '57....	32	31	32
10	I C 4 '53........	81½	80¼	81½
27	I C r 4 '55......	83	82	83
182	I C 4¾ '66......	69½	68	69½
24	Int HE 6 '44......	62	61¾	62
29	Int T&T 4½ '52....	94½	94	94½
29	Int T&T 5 '55....	96⅞	96	96¼
5	Jon & L 3¼ '61....	102⅞	102⅞	102⅞
5	Lac G 5½ '53......	100	99¾	100
13	LVNY 4½ '50......	77	75	77
19	Leh V 5 2003 st...	51⅛	50⅞	51⅛
13	Leh V 4½ 2003....	45	45	45
42	Leh V 2003........	40⅝	40	40½
28	Mcatt S 4 '57....	80	79½	88
17	M-K-T 5 '62 A....	73½	73	73⅛
42	†M-K-T aj 5 '67....	51½	50¾	51½
84	M-K-T 1 4 '90....	70⅛	70	70⅛
41	†Mo P 5½ '49....	11⅞	11½	11⅞
17	†Mo P 5 '65 A....	65½	65¼	65½
170	†Mo P 5 '77 F....	65¾	65	65⅝
56	†Mo P 5 '78 G....	65½	65	65½
26	†Mo P 5 '80 H....	65½	65¼	65½
58	†Mo P 5 '81 I....	65⅝	65	65⅝
152	†Mo P g 4 '75....	27½	26½	27¼
80	N Y C r 5 2013....	78½	77⅝	77⅝
82	N Y C 4½ 2013 A..	71⅝	71⅛	71⅝
40	N Y C cn 4 '98....	75	74⅝	74⅝
48	N Y C sc 3¼ '52..	98¾	98½	98¾
7	N Y C H-R 3½ '97..	93⅞	93½	93½
21	NY Ch S L 5½ '74.	104¾	104¼	104½
54	NY Ch S L 4½ '78.	96¾	96¼	96¾
20	†NY NH H 6 '48....	55⅞	55½	55⅞
35	†NY NH H 4½ '67..	54	53½	53⅞
21	†NY NH H 4 '55....	51¾	51⅜	51¾
21	NY NH H 4 '56....	51⅞	51½	51⅞
22	†NY NH H 4 '57....	26⅛	26	26⅛
23	††NY W B 4½ '46..	25½	24½	25½
14	†Norf S 5 2014....	41½	41¼	41½
78	Nor P 6 2047......	96¾	95⅝	96¾
15	Nor P 5 2047 D....	84⅛	83⅜	83¾
24	Nor P 4½ 2047....	80	79⅝	80
18	Nor P 3 2047......	67	66½	67
12	Pen P & L 3½ '69	109	108⅝	109
16	Pen RR g 5 '68....	117¾	117⅝	117¾
6	Pen RR g 4½ '65	112	111⅞	112
8	Pen RR 4½ d '70	103⅛	103⅛	103⅛
5	Pen RR g 4¼ '81	109½	109½	109½
11	Pen RR 3¾ '70..	103⅛	103⅛	103⅛
9	Pen RR 3¼ '52..	101¼	101¼	101¼
12	Pere M 4½ '80....	95⅛	94½	94½
24	Phil Co 4½ '61....	108⅝	108¼	108⅝
11	†Rustl 1st 4½ '41..	14¼	13	14¼
36	†Sea A L c 6 '45..	39⅞	39⅜	39⅛
81	††Sea A L 4 '50 st	62	61¼	62
5	††Sea A L 4 '50 uns	61¼	60⅞	61¼
18	Shell U 2½ '54....	101¼	101⅛	101⅛
65	So Pac 4½ '68....	80⅛	80	80⅛
71	So Pac 4½ '81....	79⅞	79¼	79⅞
80	So Pac 4½ '69....	80	79¼	80
40	So Pac rf 4 '55....	100	99⅝	99¾
83	So Pac 4½ Or '77.	96⅛	95¾	96⅛
20	Sou Ry g 4 '56....	86⅝	86	86½
11	Tex Corp 3 '65....	106¼	105⅞	106¼
9	Tex Corp 3 '59....	106	105⅝	105¾
67	†Th Ave 5 '60....	34	33½	34
52	†Wab 4½ '91......	82¼	81⅝	82
22	W Sh 4 2361......	69½	69	69½
24	W Md 4 '52......	100	99⅝	100
48	West Un 5 '51....	106⅛	105⅝	106⅛
28	West Un 5 '60....	106	105⅝	106
21	Young ST 3¼ '60.	104⅛	104⅛	104⅛

The Washington Merry-Go-Round

By Drew Pearson

WAR DEPARTMENT officials are laughing behind their hands at the fact that Military Intelligence, supposed to know all about everything going on behind enemy's lines and inside our own lines, chose D-Day to move their offices. In the Pentagon Building, where Military Intelligence, or G-2, is housed, moving day was called "G2's D-Day". They "invaded" their new offices.

But never could they have chosen a worse day to move than the Allied D-Day. Other War Department officers kept calling up G2, asking for information.

"Sorry," said the operator, "but the telephones are all torn out. G2 is moving".

Furniture was being moved down corridors, files of secret information were being shunted from one place to another. Everything was confusion on the one day which meant most to the war.

Apparently, Military Intelligence, supposed to know everything, didn't know when the big day we were to cross the English Channel was scheduled.

Capital Chaff

CHIEF OF STAFF General Marshall was able to go to bed and sleep soundly the night of the invasion, for two reasons: (1) He had done his work so well in advance; (2) he has gone through life working intensely during his work periods, then relaxing completely during his rest periods. . . . Dewey brain-trusters have devised an effective campaign idea which should win votes—namely, we are not electing a Vice President, but a President. The idea is based on the general report that the President, if he runs, will step out after the war is over . . . Democrats are spreading a new slogan: "Dewey want Hoover again?

Dentists High-Pressure Congress

YOU NEVER COULD guess the most secret document on Capitol Hill. It has little to do with the war, but rather with the tender subject of teeth and the gentlemen who drill them.

The document is a record of a hearing before the House Naval Affairs Committee on the question of putting Navy dentists on the same plane as naval doctors. Chairman Carl Vinson of Georgia flatly refuses to let anyone see the record until he has time to go through it with a blue pencil and take out evidence of how he was put on the spot by the dentists of Georgia.

Real inside is that the dentists waged one of the most lightning, successful lobbies in Washington. They are probably going to get what they want despite the Navy—namely, to make the Navy's Bureau of Medicine and Surgery the "Bureau of Medicine, Surgery and Dentistry."

Behind this is the fact that doctors in the past have always ruled naval medicine. A dentist, even when in the Navy for years and even when attaining the high rank of captain, had to take orders from a naval doctor though the latter might be only a junior lieutenant.

Navy Said No

WHEN THE American Society of Dentist first got South Carolina's Representative Rivers to introduce an equality bill, the Navy flatly said no. The Secretary of the Navy also said it. The President's physician, Admiral Ross McIntire, also said it. And Chairman Vinson of the House Naval Affairs Committee said it. The bill didn't seem to have a chance.

Then the dentists of the Nation got busy. They found out who was the personal dentist of every member of the Naval Affairs Committee, from Magnuson of Washington to Sasscer of Maryland, and they put on the pressure. But the hardest pressure was put on Chairman Vinson, who had to bow before a delegation of dentists from Georgia.

"They got me on the martyr's bench", was one remark which the Georgia Congressman is reported to have made and which presumably he wants to take out of the record.

Another Congressman is reported to have said: "If we don't pass this bill, imagine how they can drill on us next time we are in the dentist's chair."

Anyway, the bill is now going to pass the House, despite the Navy. If it also passes the Senate, naval dentists and doctors will be equal.

Welles Presents Diplomas to Class Of 25 at Oxon Hall

Sumner Welles, former Undersecretary of State, presented diplomas to 25 members of the 18th annual graduating class of Oxon Hill (Md.) at exercises at the school last night.

The theme of the student speeches was "The American Dream." Talks were given by Catherine Heitmuller, Gloria Belete, Gertrude Lenck, Beverly Hullings and Kent Viehoever. Warren Nelson, class president, presented a large magazine rack to the school as the Senior Memorial.

The Maryland State Department of Education was represented by Dr. R. Floyd Cromwell, State Supervisor of Educational Guidance. Special honors were conferred by John P. Speicher, principal.

National Honor Society certificates were presented to: Laura Lee Lewey, Beverly Hullings, Gertrude Lenck, Catherine Heitmuller, Marylyn Pope, James Swanson, and Carl Fuller.

School Insignia was presented to Laura Lee Lewey, Dorothy Lee Landman, Ruth Ward, Gertrude Lenck, Beverly Hullings, James Swanson and Jennine Taylor.

Mary Ann Robey received the Danforth Citizenship Award; Catherine Heitmuller, the Reders Digest Award, and Gertrude Lenck and Warren Nelson were citizenship dinner attendants.

Counties Name Postwar Group

Frederick, Md., June 14 (AP).—The Western Shore County Commissioners Association authorized today the appointment of a committee to arrange a meeting to draft a postwra program for western Maryland counties.

The action was taken by representatives of eight counties attending the association meeting on a motion by U. Grant Hooper, Frederick, vice president. School authorities and town and city officials will be invited to the one-day session, the date for which was not set.

The association voted to affiliate with the National Asscoiation of County Officials nad elected President I. Keler Shank, Hagerstown, sa delegate to the annual convention at Syracuse, N. Y., June 24-27.

Votes Extra Dividend

New York, June 14 (AP).—Directors of American Brake Shoe & Foundry Co. today declared a dividend of 25 cents and an extra of 15 cents a share on the common stock, payable June 30 to stock of record June 22. On March 31 an extra of 10 cents was ordered.

Oil Firm's Net Rises

New York, June 14 (AP).—International Petroleum Co., Ltd., reports net profit for the year ended December 31 of $15,973,549, equal to $1.10 a share on combined preferred and common stocks, compared with $13,611,825, or 94 cents a share in 1942.

Commodity Index

New York, June 14.—The Associated Press weighted wholesale prices index of 35 commodities today declined to 106.97.

Previous day, 107.36; week ago, 107.08; month ago, 106.69; year ago, 105.33.

	1944.	1943.	1942.	1941.
High	107.43	107.54	103.22	95.12
Low	106.03	103.43	96.54	77.03

(1926 average equals 100.)

Army Officer Seeks Return of Child

Towson, Md., June 14 (AP).—Capt. Garnet W. Anderson, jr., USAAF, petitioned the Circuit Court today for the return of his daughter who was adopted three Mrs. Mae Marsh Dietrich of Stoneyears ago by John B. Dietrich and leigh.

The Army flier, who said he held the Air Medal and the Distinguished Flying Cross for more than 50 flights over Japanese-held Burma, stated in his petition that at the time five-year-old Sandra Anne Anderson was adopted he was about to enter the Army and his residential status was uncertain.

The child was awarded to the Stoneleigh couple with the consent of her mother, now divorced from Capt. Anderson and remarried.

Died 1

BURKE, HARRY G. On Monday, June 12, 1944, at Mount Alto Hospital, HARRY G. BURKE. Remains resting at Chambers Georgetown funeral home, 31st and M sts. nw. Services and interment in Arlington National Cemetery on Thursday, June 15, at 2 p. m.

BURNSIDE, CHARLES V. On Tuesday, June 13, 1944, at Sibley Memorial Hospital, CHARLES V. BURNSIDE, of 1423 Geranium st. nw., beloved husband of Harriet D. Burnside and father of Harlow, Douglas and Col. Merrill Burnside. Services at the S. H. Hines Co. funeral home, 2901 14th st. nw., on Thursday, June 15, at 1 p. m.

CRANE, MAUDE. On Sunday, June 11, 1944, at Emergency Hospital, MAUDE CRANE. Services at the S. H. Hines Co. funeral home, 2901 14th st. nw., on Thursday, June 15, at 12 o'clock noon. Interment Rock Creek Cemetery.

COXEN, WILLIAM H. On Tuesday, June 13, 1944, at Providence Hospital, WILLIAM H. COXEN, beloved husband of Carrie A. Coxen, father of Millard F. Coxen, brother of Miss Minnie B., Della C. Coxen and Mrs. William DeAtley and grandfather of Eugene A. Coxen. Services at Chambers funeral home, 517 11th st. se., on Thursday, June 15, at 2:30 p. m. Interment at Cedar Hill Cemetery.

DRURY, PARRY LEE. On Monday, June 12, 1944, PARRY LEE DRURY, the beloved husband of Myrtle Lee Drury (nee Wood) and father of Thomas E. Drury, Mrs. Agnes Walkling, Mrs. Dolores C. Ferris. Remains resting at Chambers funeral home, 517 11th st. se., until Thursday, June 15, at 9:30 a. m.; thence to St. Peter's Catholic Church, where mass will be offered at 10 a. m. Interment Cedar Hill Cemetery.

LONG, STANLEY E. Members of Capitol Transit Post, No. 46, the American Legion, are hereby notified of the death of our late Comrade STANLEY E. LONG on Monday, June 12. Members are requested to attend the American Legion service to be held at Chambers funeral home, 517 11th st. se., at 8:30 p. m. Wednesday, June 14. WARD H. TAYLOR, Adjutant.

EDWARD V. DUNN, Acting Commander.

O'DONNELL, BARTHOLOMEW. On Monday, June 12, 1944, at his residence, 1326 A st. se., BARTHOLOMEW O'DONNELL, son of the late James and Julia (Shea) O'Donnell and brother of Mrs. Katherine Kennedy, Mrs. Mary Armstrong and Regina and Stephen O'Donnell. Funeral from his late residence on Thursday, June 15, at 8:30 a. m. Requiem mass at Holy Comforter Church at 9 a. m. Relatives and friends invited. Interment Mount Olivet Cemetery.

PERRY, MARY AGNES. Suddenly, on Sunday, June 11, 1944, at her residence, 3064 M st. nw., MARY AGNES PERRY, beloved mother of Ronald E. Perry, Bernice Amos and Mary Hugel. Also survived by her parents, Mr. and Mrs. Perry T. Mosher, and sister, Margaret E. Vernon. Remains resting at the Zurhorst funeral home, 301 East Capitol st., where service will be held on Thursday, June 15, at 3 p. m. Relatives and friends invited. Interment Cedar Hill Cemetery.

SCHORB, CHRISTIAN J. On Tuesday, June 13, 1944, at his residence, 908 11th st. se., CHRISTIAN SCHORB, beloved father of Robert C. Schorb and Mrs. Gladys F. Scarangella and brother of Frederick C. Schorb, Mrs. Frances Mangum, Mrs. Pauline Kern and Mrs. Louise Deters. Remains resting at the Chambers funeral home, 517 11th st. se., until Thursday, June 15, at 10:30 a. m. Services in Fort Myer Chapel, Fort Myer, Va., at 11 a. m. Interment Arlington National Cemetery.

SMITH, JOHN E. On Sunday, June 11, 1944, at his residence, 330½ 13th st. ne., JOHN E. SMITH, beloved husband of Julia E. Smith and father of John T. Smith and Mrs. Helen E. Brown. Services at the Chambers funeral home, 517 11th st. se., on Thursday, June 15, at 11 a. m. Interment Mount Olivet Cemetery, Frederick, Md. (Frederick, Md., papers please copy.)